# FIGHT FOR RICHESON LOVE NOTES


THE WEATHER.

Fair Friday; Saturday, generally cloudy, rubbery; moderate westerly winds.
*Sun rises 6:11; sets 4:45*
*Moon sets 8:02 p. m.*
*High tides 2:45 a. m., 2:45 p. m.*
*Temperatures: Boston 54, Chicago 40, Denver 28, Jacksonville 72, New York 58, Philadelphia 60, San Francisco 56, St. Louis 52, Washington 52.*

PROCLAMATION REPUBLIC OF CHINA

# BOSTON AMERICAN

HOME EDITION

VOL. 8—No. 219. BOSTON, FRIDAY, OCTOBER 27, 1911. Registered in U. S. Patent Office PRICE ONE CENT.


## BIG DROP IN STEEL STOCKS

NEW YORK, Oct. 26.—Steel common opened with a loss of 3½ points from yesterday's close to-day and then fell 1½ points lower to 52¾, as the direct result of the government's suit to dissolve the Steel Trust filed at Trenton, N. J., yesterday. Preferred opened at 104½, or 4¾ under yesterday's close.

Tremendous excitement marked the opening and the entire market showed extreme weakness in sympathy with the break in Steel issues.

Union Pacific opened off 1 point; Atchison, 2; American Smelting, 1¾; Lehigh Valley, 1¾; American Beet Sugar, 1¾; Reading, 1¾; Great Northern Ore, ½, and practically all of the other issues showed considerable losses.

In London there was an extreme slump of 7 points in U. S. Steel common, following the announcement of the U. S. Government suit.

American railway shares generally sympathized, but the group although feverish, was above the lowest prices.

In other directions strength was displayed.

### Serving Papers in Suit.

A roundup of the group of financial giants composing the guiding forces of the United States Steel Corporation, to serve upon them copies of the dissolution suit which the United States government filed against the "billion dollar trust" in the Federal Court at Trenton, N. J., yesterday, was started in this city to-day.

The task of serving the defendants, which involved the task of storming the barriers that wealth and built up around the "steel group," was in charge of United States Marshal Woodbury Snowden of Trenton. He and his agents planned not to serve J. Pierpont Morgan, Andrew Carnegie, John D. Rockefeller, John D. Rockefeller, Jr., Charles M. Schwab, Henry Clay Frick and others of their multi-millionaire assistants with copies of the bill in the government's suit.

Judge E. H. Gary, chairman of the Board of Directors and the actual head of the trust, was the first man served. He was handed a copy of the bill in the Waldorf-Astoria Hotel last night. He was the first man to meet official notice of the suit through the medium of a subpoena.

### To Serve Subpoenas Later.

Marshal Snowden was under instructions to serve the gist of U. S. Marshal Henkel, of this city, owing to the unfamiliarity of the New Jersey official with the habits and personal appearance of the financiers. The assistance of the entire staff of United States deputy marshals was placed at the disposal of Marshal Snowden.

A second serving of papers will be made in the form of a subpoena requiring the defendants to answer to the government's complaint at Trenton on the first Monday in December.

Judge Gary, when asked for a statement, said:

"I shall issue no report of the statement to-day. I was served with notice of the suit I have to-day. I shall have nothing by a message from Trenton, who came to my apartments here in the Waldorf. That is all I have to say."

This suit, which is the most sweeping anti-trust action ever instituted by the Department of Justice, is the result of more than three years' investigation conducted by special agents of the government. The Department of Justice stated that the evidence it gathered had been supplemented by testimony given before the Stanley Committee of the House of Representatives.

There were hastily called conferences of all the directors who are in this city. To-day Morgan, Gary and other directors and counsel for the Trust are in session.

Continued on Page 2, Column 2.

## GOV. FOSS HITS LODGE MACHINE

LOWELL, Oct. 27.—Governor Foss, in speeches here and in Lawrence and Haverhill, charged that under the rule of the Lodge machine the State has been robbed in its grade crossing work through inefficient inspection on the part of officials; that the commissions are used as asylums for unemployed Republican politicians and that the labor of prisoners at Charlestown is given to contractors free.

He flayed the railroad commission, as an example, for having made no adequate examination of railroad assets as a condition of allowing new stock and bond issues. He declared that the results even of such inspections as have been made by the board have been suppressed and that the public has been denied the right to see them.

He also criticized the manner in which the bank commissioner's office has been treated by the Legislature, saying that it is not furnished with the facilities for conducting an adequate examination of the banks.

### Arraigns Lodge Machine.

The speech created a sensation in each of the places where it was delivered, and it marked the first departure of Governor Foss from the battle ground prepared for him by Senator Lodge and his machine manager. The Governor brought the campaign back to State issues with a bound, so that it is intended to force Mr. Lodge's governorship candidate, Louis A. Frothingham, and the other chosen ones of the machine's headmen to talk State government.

Large crowds were the rule in each of these big manufacturing cities. Lowell City Hall was comfortably filled with an audience that went wild as the governor arraigned Mr. Lodge's proxy government on Beacon Hill. At Lawrence the Opera House held a large audience, while at Haverhill the City Hall was packed to the doors and a large number of women filled the gallery.

David I. Walsh of Fitchburg, the candidate for Lieutenant-Governor, also spoke at each of the three places, dealing with the record made by Governor Foss. At Haverhill, Mr. Walsh was cheered and applauded for fully five minutes after he had finished, the audience never letting up until the Lieutenant-Governor candidate had stepped to the front of the platform and thanked those present for their demonstration.

Frank J. Donahue, candidate for Secretary of State, and Charles G. Stresker, candidate for Auditor, also spoke at all three meetings, while Congressman James M. Curley opened the Lawrence rally and spoke later in the city. He was enthusiastically received in both places.

### Urges Business Methods.

Governor Foss said, in part:

"Efficient conduct of public business is of material interest to every citizen. The best public service cannot be rendered by a party machine. Voters of all parties demand a business administration. By electing me Governor the people of Massachusetts gave me orders to get things done for their welfare. They ordered me to remove machinery that had served only the purpose of Republican politics and to

Continued on Page 2, Column 1.

## TWO REPUBLICANS IN QUINCY CONTEST

There are two candidates for the Republican nomination for Mayor of Quincy, John L. Miller, a granite manufacturer, and Eugene R. Stone, president of the Board of Trade. Mr. Miller is school committee chairman. Mr. Stone was the party candidate in 1908, but was defeated by Mayor William T. Rice.


**Dr. A. C. Daniels' Canker Remedy** for sore eyes in dog or cat. At Rice stores. Book free.


THOMAS RICHESON, FATHER OF PASTOR NOW IN PRISON

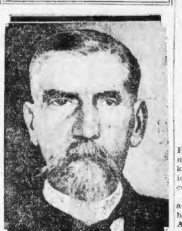

COL. RICHESON.

## RICHESON, SR., LOYAL TO BOY

Thomas Varland Richeson has given a new significance to a much abused phrase, "the typical Southern gentleman."

Many in New England have had an idea that the Southern gentleman existed only between the covers of a book, or behind the footlights of the stage. He seemed almost too good to be true, like knights of old who risked gloriously to the help of the persecuted and the oppressed. He was almost like the pot of gold at the end of the rainbow.

But the Southern gentleman is here, in the flesh, in Boston.

In the books and on the stage he is courtesy itself. He is bravery personified. He is loyalty and love. One of his characteristics is no love for and belief in the members of his family.

New England has been about as inviting to Colonel Richeson as the North Pole. He knew as little about New England sympathy as the untravelled New Englander can know of Southern hospitality. But his own son, flesh of his flesh, blood of his blood, was charged with a terrible crime.

And so Thomas Varland Richeson came to the North which had seemed so forbidding, and has found here that sympathy and understanding which make the whole world kin. He is on hand promptly. There was no delay, no time for study and family. A conference with the attorney and he was off for New England on the first train.

Opinions are bound to differ with regard to the merit or innocence of the young man accused of the killing of Avis Linnell, but all have a fair trial before a jury of his peers.

In the meantime there is but one opinion about the young gentleman's father. Thomas Varland Richeson, who will tell Sunday AMERICAN readers next Sunday "The Story of My Boy," impresses all who meet him as what is—the "typical Southern gentleman."

## GLOVER CASE MAY NOT COME UP UNTIL MAY

The Glover will case in the Supreme Court, East Cambridge, has been postponed until next week, with the probability of not coming up at this session of the court. The case was the first on the list when the Supreme Court opened, but by agreement of attorneys was placed at the end of the court list. The press of court business makes it appear now as if it will go over to the May session.

### MME. CAVALIERI TELLS HOW TO BECOME SUPPLE.

Famous beauty gives some valuable hints which every woman inclined to obesity will welcome in her article in

SUNDAY'S AMERICAN.

## PROCLAIM PRESIDENT OF CHINA

PEKIN, Oct. 27.—General Li Yuan-Hong, the revolutionary leader, to-day notified all the foreign consuls in Hankow that he has proclaimed himself President of the new Chinese republic, according to advices received here.

The government to-day received official assurance that War Minister Yin-Tchang had not been assassinated as was reported. An imperial decree was immediately issued, recalling General Yin-Tchang from the first division, which he has been leading and appointing him by General Feng-Kwo-Chang.

Both the First Division and the Second Division, the latter under command of General Tsan-Shi-Kai, have been ordered to move on Hankow, ostensibly for fing, and appointing him by General Feng-Kwo-Chang Railroad from the hands of the rebels.

### TWO-YEAR-OLD SHOT "HELPING" TO HUNT

HOULTON, Me., Oct. 27.—Two-year-old Thomas Bowles, who wanted to "help" his brother shoot a partridge, is in the Aroostook County Hospital, while a doctor is extracting half a charge of bird shot from his face and neck. He is the youngest hunting accident victim in Maine this season. The bird slighted on an apple tree in the yard, and Tommy's older brother, Sam, took the shotgun and started to creep up on the bird with Tommy toddling on behind him. Sam stubbed his toe and fell down, the gun went off against a rock and the charge rebounded.

### ASK BIDS ON 10-YEAR GARBAGE CONTRACT

Bids for the disposal of the city's garbage for the next ten years beginning July 1, 1912, were opened in the City Record to-day by Public Works Commissioner Rourke, who expects to obtain figures that will warrant the Mayor and the Council approving the contract at an early date. The bids, which must be accompanied by a certified check for $10,000, will be opened at City Hall on Tuesday, December 5, at 12 o'clock. The terms of the new contract provide that the city arrange for a site for a garbage disposal plant on Spectacle Island, and erect at its own expense six concrete receiving stations.

INEZ HANSCOMB, WHO TOLD PASTOR OF LINNELL DEATH

*Miss Hanscomb informed Rev. Clarence Richeson that Miss Linnell was dead. She is an important witness, the pastor's answer being regarded as significant.*

## JOHN D. LEE TO DEFEND PASTOR

LYNCHBURG, Va., Oct. 27.—It was learned to-day that John D. Lee, the most famous criminal lawyer in the South, has been retained to lead the defence of the Rev. Clarence V. T. Richeson, now under arrest in Boston charged with the death of his fiancee.

Just who has engaged the services of this noted advocate has not been made plain. He refused to affirm or deny the report that he was going to Boston when spoken to this morning. He said he had heard about the Richeson case. Later he said that there was a chance that he might not be in town within the next few days.

If Mr. Lee goes to Boston, it is almost a certainty that he will, the Richeson murder trial will assume tenfold more dramatic features than has been dreamed of in all its prospective phases. This eminent Southern advocate has a number of notable legal scalps attached to his belt. He was the leading counsel for the defence in the famous Harlen Kentucky feud case. He defended successfully Judge Lovering in the famous Virginia case, of "The unwritten law." He was also counsel for the defence in the case of J. Samuel McCue, a former Mayor of Charlottesville, Va., who was tried for slaying his wife. The McCue case was the only notable battle lost by Mr. Lee. Efforts were made to bring him into the Beattie trial in Richmond a few weeks ago, but his practice prevented.


## LYNN People Take Notice!

Everybody in Lynn should see the special page article illustrated with numerous pictures of Lynn people and scenes, together with a remarkable photographic reproduction of several hundred shoe workers, printed on fine paper, in

**Sunday's AMERICAN**


## LINNELL JURY HEARS 11 GIRLS IN POISON CASE

M. Grant Edmands, the father of Miss Violet Edmands, to whom the Rev. Dr. Clarence Richeson is engaged to be married, was the first witness to-day before the Grand Jury in the inquiry into the murder of Avis Linnell, with which Richeson is charged. He entered the Grand Jury room at 10 o'clock.

Many women, prominent in church and social circles of Greater Boston, were startled to-day when they learned the Boston police have determined to obtain a large number of love letters and photographs said to have been removed from the room of the Rev. Dr. Richeson by a private detective.

### CALLED BEFORE THE DISTRICT ATTORNEY.

This detective has been grilled by the District Attorney. It is understood that the detective visited the room of Richeson and found bundles of letters and scores of photographs from the admirers of the handsome, brilliant and fascinating young clergyman.

This was one of the developments of the great murder mystery to-day when fully a dozen young women and as many men wafted at the county courthouse in Pemberton square to be called before the special session of the Grand Jury that is considering the murder of Avis Linnell.

### Church Officials to Meet.

It was learned to-day that the finance committee and other members of the Cambridge Baptist Immanuel Church will meet to-night after prayer meeting and consider what is best for the church in view of the arrest of the pastor for murder.

This was understood to be the attitude of the church, to-day, as learned from one of the prominent members.

Some of the members want to discharge Richeson at once. Others want to suspend judgment. It was finally agreed that no action would be taken until after the finding of the Grand Jury is made known.

If the Grand Jury indicts Richeson, and he has not resigned by that time, he will be discharged. If the Grand Jury fails to indict him, no action will be taken for the present.

### Pastor's Letter Ignored.

This decision of the church was communicated to the Dunbars, attorneys for the clergyman, and it is believed that within forty-eight hours Richeson will resign. The church sent him no letter in reply to his short one, asking that the church take no action if they still had faith in him.

Another important witness who is scheduled to testify before the Grand Jury to-day is a prominent police official, who is said to have shadowed every move made by Detective Burns in the interest of the defence. This man is said to have unearthed information of great value to the prosecution which it is thought will be presented to the Grand Jury following the second appearance of Burns upon the stand to-day.

The police have in their possession all of the personal belongings left by Richeson in his Cambridge room.

Twenty packing cases, comprising two wagonloads, were used to transport the articles from the home of Mr. and Mrs. Carter at No. 147 Magazine street, Cambridge, to the court house. Most of the

Continued on Page 3, Column 1.


# "IF My Boy Is Guilty," Thomas Varland Richeson of Virginia tells the Sunday AMERICAN, "life for me will not be worth living"

## "BUT," the stout-hearted old man is quick to add, "He is NOT guilty!"

The SUNDAY AMERICAN has made every arrangement for the EXCLUSIVE publication of Colonel Richeson's story of "MY BOY." The first instalment will appear in next SUNDAY'S AMERICAN. Innocent or guilty—and guilt or innocence is yet to be established—the Rev. Clarence Richeson is to-day the CENTRAL FIGURE in the mystery of Avis Linnell. New England wants to know the story of Richeson's family, boyhood, youth, college days and entrance to the ministry. Who can tell that story better than the young man's father? The SUNDAY AMERICAN has sent ALL THE WAY TO VIRGINIA to assemble a collection of photographs of people, institutions and scenes in and about Amherst Court House. No other newspaper can use these pictures. No other newspaper will contain Thomas Varland Richeson's OWN STORY. To keep in touch with the Richeson story you MUST have the SUNDAY AMERICAN

**IMPORTANT NOTICE—We positively cannot print a SUNDAY AMERICAN for everybody in New England who wants one. Speak to your newsdealer now**

# FOSS TELLS HOW FUNDS OF STATE ARE WASTED

Continued from First Page.

substitute efficient government machinery in its place.

"The first step in any work is to get the facts. I adopted the business method of investigation by impartial experts. As a matter of fact, the whole law, making it the Governor's duty to pass upon appropriations before they are submitted to the Legislature, made this necessary.

"The first fact is this: The whole business organization of the Commonwealth has been used, not as a business concern, but as a political opportunity to retain thousands of men on the public payroll. That is the way the great power of the Republican machine in this State has been built up.

"How long do you suppose the stockholders in a business concern would stand for that sort of thing—even when they found it out? And yet the public business of Massachusetts is capable of being put on a business basis; it can be separated from machine control; it can be made efficient and progressive. And that is exactly what I have started out to do.

"My opponent has tried to make campaign material out of the cost of this investigation. But I have personally spent days and days, time and again, there to my own business, time and again, there to get necessary information to guide me in the future conduct of that business.

"To say that the State of Massachusetts cannot afford to have its business methods investigated for the purpose of improving them shows the crudest of the person who makes such a criticism. It is a proof of the attitude he would take toward the business of the State and it proves doubly that the man who cannot frankly accept and indorse a businesslike investigation of this character is not himself the man fitted to have anything to do with the public business.

The management of our State finances is utterly lax. Not even the auditor nor the treasurer knows at any time what the actual financial condition of the State is. The balances that are drawn up do not show the actual assets or the actual liabilities at any time.

"Moreover, the supervision of county accounts has broken down utterly. Harvey Chase found that there was no sort of order or system in these accounts. Different counties vary 50 per cent. or 100 per cent. from each other in their rates of expenditure for certain items. Take the Cambridge jail, for example, in which $150 is paid per annum for the salaries of officers per prisoner, while in Worcester county this sum suffices. Or take other holds in the cost of feeding the prisoners. I maintain that the only way in which Massachusetts can reach efficiency in the expenditure of State and county funds is through a State Finance Commission with adequate powers to supervise all such expenses.

"I have proved that the administration of our State commissions has become so lax and unbusinesslike that it has resulted in very poor efficiency. For example, the railroad commission has never carried out any adequate examination of railroad assets as a condition of allowing new stock and bond issues. The people do not know whether these railroad securities represent actual value or not. The commission has been in the habit of suppressing even the reports of its investigators, not permitting the public to have them. The examination of our banking institutions by the State commission has been equally imperfect. In the next place, our bank commissioners' office is not furnished with facilities by the Legislature for conducting adequate examination of banks.

"This condition has gone along for so many years without protest even by the commission itself that the only possible hope of reform was to bring the matter frankly to the attention of the people and the Legislature; and this I did. The State undoubtedly needs certain commissions for political purposes that the whole system of supervision and examination has been brought almost to ridicule. I intend to see that this very unbusinesslike condition is stopped and that a well organized and well supported public utilities commission is created.

**Worcester Crossing Case.**

"Nobody can say that this is not a businesslike and progressive suggestion. For example, the recent disclosures of fraud in connection with cost of grade crossings in Worcester alone amply how our present methods fail to safeguard the public. The public has paid about $16,000,000 for its share of the work of removing grade crossings. This money has been paid on the assumption that the entire grade of work was being done. The State's grade crossing engineer is supposed to inspect this work on behalf of the public; but in a recent hearing before the Aldermen of Worcester he testified that no such actual inspection had been made. Competent engineers have examined the work and report to me that the contractors were undoubtedly saving from seventy cents to one dollar a yard on the grade work. Here again is a case where we cannot tell how much public money is lost under the very noses of the authorities through confusion, lax methods or neglect.

"I found that our reformatories for men and women, boys and girls, do not even pretend to classify their inmates in a way to protect the young offenders from contact with confirmed criminals.

"Even the State Prison guardbonds are open to immediate improvement; not only improvement, but urgently needed reform. I showed that the prisoners were being overworked; that a system under which it was thrown in free to an agent who manipulated their products in the open market. I showed that this system was intolerable, that it was disgraceful for the Commonwealth to permit it, now that it had been made public.

"The Republican machine immediately criticised me for mentioning this delicate subject; and, when that wouldn't go down, they denied the whole thing. But you are aware that the Legislature has ordered that the penal labor system of the State be subjected to a thorough legislative study to see how it could be improved.

"My opponents cannot quarrel with these facts. Their denunciation of me is of no avail whatever. What the people want is immediate improvement in the business methods of the State. My opponents try to cover up the whole story by means of above heaped upon me.

**Improvement Needed.**

"Do you want improvement of State methods and institutions, or does the State want to stand pat on all these tremendously important social matters? You must remember that the frame of mind of the stand-patter regarding the tariff is equalled by his attitude toward all progressive measures of State administration. He does not want change or improvement.

"You have all heard the boss of the Republican machine that my investigation of the State business brought criticism upon the Commonwealth, and I am going to ask you, right here, if any one of you is afraid of honest criticism? I am going to ask you if you think the public business of Massachusetts is too sacred to be looked into on modern business lines?

"My opponent's policy of running the State business would be just as lacking in any sort of progressive idea as his platform is.

"You need business management in the public business of the State. When I am re-elected, with a helpful Legislature, I intend to get it done."

**Walsh Praises Foss.**

David I. Walsh arraigned the Republican machine for the part it played in engrafting the enrollment feature on to the direct primaries act. Also, he blamed Robert Luce as the inventor of the plan, it having been the Republican candidate for Lieutenant-Governor who first devised it and who made it part of his original campaign.

Mr. Walsh declared that that feature of the new law, if it is allowed to stand, will kill all the work of a decade in securing a secret ballot. He declared that it made conditions worse than they were before the old scheme, which preceded the adoption of the Australian ballot system, and that if it gave the unscrupulous employer absolute control of the ballots of his employees, and made it a matter of public record of the fact—a record that the State itself guaranteed to be correct—that the orders of the boss were either obeyed or disobeyed. It placed a cordon around the neck of every man who was dependent on the good will of another, he said, and intrenched the political machine more firmly than it has been before for years.

The fact that 400,000 persons in Massachusetts have been deprived of the right to sign nomination papers for any candidates next year, he said, was only a small part of the harm done by the enrollment feature of the act.

**Donahue Raps Langtry.**

Mr. Donahue discussed State issues also, praising Governor Foss, and denouncing the record made by his own opponent, Secretary of State Langtry, which, he said, had voted for every machine measure that had come to him as a legislator and he had voted for every measure that was denounced by the so-called progressive as a humanitarian. Mr. Donahue instanced the 72-hour law, the eight-hour day measure permitting firemen unions to fine their members to enforce strikes, and income tax bills, as specific instances in point. Mr. Langtry had voted nay. He also said that Mr. Langtry, secretary of state, had been the most conspicuous absentee from his duties that the State had ever had in any department.

Mr. Donahue arraigned the administration of the State's fiscal affairs and declared that he on election he will lead reforms that will give the Commonwealth value for every dollar expended, promising that he would pass no voucher until he had become satisfied beyond a doubt that the money called for represented an honest debt.

This evening Governor Foss will be joined by a big band of campaigners, who will speak at rallies in Brookline, Natick, Norwood and Walpole. The Governor and Mr. Walsh will separate for the first time since the contest began, the latter being slated for two open-air rallies in Lynn, the first in Market square, the next in Heights hall, Ward 23, in the Municipal Building, Columbia Road, Dorchester, and in East Cambridge.

With Governor Foss's brigade of campaigners will be Edmund L. Whitman, Adjutant-General Fisher H. Pearson of Lowell, former Congressman Eugene N. Foss, ex-mayor of Boston, James M. Curley, Congressman William F. Murray, Frank J. Donahue, Charles G. Streeker, Thomas J. Fay of Ward 18 and William H. O'Brien.


BOSTON AMERICAN

**DRESSED DOLL OR LOWNEY'S COOK BOOK COUPON**

FRIDAY OCT. 28.

A Set Consists of 15 Coupons of Consecutive Dates.

HOW TO GET A DOLL OR COOK BOOK, OR BOTH—Clip fifteen (15) coupons from the Daily and Sunday AMERICAN of consecutive dates. If you call at the AMERICAN Promotion Dept., 373 Dewey square, you may obtain either the Doll or Cook Book for fifteen (15) coupons and 45 cents, or both for fifteen (15) coupons and 90 cents. MAIL ORDERS will be sent, return express charges paid, as follows: Doll, send 15 coupons and money order for 65 cents. Cook Book, send 15 coupons and money order for 50 cents. Both Doll and Cook Book, send 15 coupons and money order for $1.23.



**Burdens Lifted from Bent Backs**

A bad back is a heavy handicap to those who work. Nine times out of ten it is due to sick kidneys. The only way to find relief is to cure the kidneys. Doan's Kidney Pills have given strong backs to thousands of men and women.

C. A. Craig, 51 Hancock St., Roxbury, Mass., says: "My body was constantly racked with pain and I was so nervous I could not sit still. I had a dragging pain in the small of my back, my feet and ankles swelled, I had dizzy spells and was annoyed by too frequent passages of the kidneys secretions. Physicians did not seem to understand my case. Doan's Kidney Pills brought prompt relief and soon every symptom of my trouble disappeared. I have never had any cause for complaint since."

Remember the name—Doan's.

For sale by all dealers, 50 cents a box.

Foster-Milburn Co., Buffalo, N. Y.



DOUBLE STAMPS FORENOONS—MAIL ORDERS FILLED

**Houghton & Dutton Co.**

It pays to pay Cash

NEW ENGLAND'S GREAT CASH HOUSE

**Join the Crowd Here Saturday**

**Take Advantage** of These Great Values For **Boys and Girls**

| Russian and Blouse Suits | Fur-Trimmed Overcoats | Heavy Storm Rubber Coats | All-Wool Blue Serge Suits |
|---|---|---|---|
| Sizes 3 to 10; worth $3.00, Saturday, | Sizes 3 to 10, worth $4.00, Saturday, | Sizes 4 to 18; worth $5.00, Saturday special, | 7 to 17; worth $4.00, Saturday, |
| **1.98** | **2.98** | **2.29** | **2.98** |

| Boys' Chinchilla Overcoats | Convertible Collar Overcoats | High-Grade Wool Knickerbocker Suits | Russian Overcoats |
|---|---|---|---|
| In gray, tan and blue; worth $5.00, Saturday, at | Sizes 9 to 17; worth $6.50, Saturday, at | Sizes 6 to 15 in the lot, values to $7.50, Saturday, | Of gray cassimere; sizes 3 to 10; worth $4.00; Saturday, at |
| **3.95** | **4.98** | **4.98** | **2.98** |

50 dozen Boys' Corduroy Knickers, also blue serges and fancy mixtures in the lot, sizes 6 to 16, worth 79c, Saturday at..... **49c**

50 dozen Boys' School Blouses in light and dark percale effects, sizes 6 to 15, regularly sold for 35c, Saturday at..... **21c**

Boys' Teddy Hats in Velvet, scratch or felt materials, all the newest shades and shapes, values to 79c, Saturday special at ..... **49c**

Boys' Worsted Sweaters, in oxford shade only, made with two pockets, usually sold for 79c, extraordinary 3rd floor bargain, at..... **49c**

**Mail orders promptly filled on any of above advertised items.**

**Dresses, 49c**

Children's Dresses of good gingham, in pink and blue checks, with hamburg yoke, full pleated skirts, sizes 2 to 6 years, regular value 49c, special at ..... **49c**

**Infants' Bonnets**

Infants' Poke Bonnets, in all colors, also white beavercloth, regular value $1.49, special at ..... **98c**

**Knit Drawers**

Children's Knit Drawer Leggins, with and without feet, in white and navy, worth 89c, at ..... **49c**

**Knit Rompers**

Children's Knit Rompers, with toque to match, in navy, gray and red, something very new and serviceable, at ..... **1.98**

**Flannelette Gowns**

Children's Flannelette Night Gowns of good quality, in pink and blue stripes, sizes 4 to 14 years, special at ..... **49c**

**Rompers**

Children's Rompers of seersucker and gingham, pretty stripes, also blue chambray, sizes 2 to 8 years, special at ..... **49c**

**School Dresses**

Girls' School Dresses, new and pretty assortment of styles in very durable materials and colors, sizes 6 to 14 years, worth $1.49, special at ..... **98c**

**Aviation Hats**

Children's Aviation Hats, in plain, solid colors and beautiful combinations of colors, pure eiderdown yarns, very special value, at ..... **49c**

Children's and Girls' Coats, an unusual good assortment of styles, materials and colorings, all sizes, 2 to 14, special bargain at **2.98**

Children's and Girls' Coats, best materials, stylish and nobby, approved shapes of the season, all sizes, 2 to 14 years, at **4.98**

A Wonderful Bargain in **Silk Beaver Shapes 2.98**

REGULAR $5.00 VALUES AT $2.98

Showing all the new dress shapes, that need only a little trimming to convert them into very fashionable trimmed hats. These shapes come in solid black, also white and black.

**The Nobby Black Beavers**

Also in colors and of the best quality. We believe our line of the popular shapes to be the largest and best in Boston at..... **2.98**

**Those Popular Extreme Shapes**

Extra large and extreme styles in the popular black silk velvet shapes. These hats are absolutely new in effect, for ..... **3.98**

**A SATURDAY SALE OF Our Famous $4.98 Trimmed Hats**

*The new large silk beavers and velvet shapes. Not one hat in this collection is worth less than $10.00. Follow the crowd this afternoon and be convinced*

Hats like these cannot be duplicated by amateurs. They represent skill and experience on the part of the makers, and on our part a willingness to sell millinery at the very lowest cash prices.

No two hats alike in the entire collection and none factory made. All the latest designs and trimmed in the latest styles. A wonderful assortment is ready this morning.



**Filene's** Tunnel Bargain Basement

**The Woman Who Misses the Opportunities**

is the woman WHO has not learned the advantages of walking through the Tunnel Bargain Basement every day.

**WHO** is not yet learned that the Automatic Price Reduction System makes it necessary for every lot to be a bargain.

**WHO** has not learned that there are hundreds of lots not advertised every day.

**WHO** has not learned that we pay 5.00 for any exaggeration or misrepresentation.

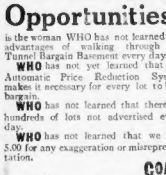

**COATS** Misses' Women's and Juniors' 12.50 and 15.00 Polo Coats, with or without belt, large collar, pockets and cuffs. **9.75**

**SUITS** Juniors' 2-Piece Suits, plain navy, cheviots and mixtures, also a few stripe, 3 styles to select from, 13.50 and 15.00 values, **9.00**

**GIRLS' COATS** 5.00 and 6.00 Cheviot and Mixture Coats, plain or trimmed styles, also a few Juniors' Coats in sizes 15 to 17. **4.00**

**50c** HUNDREDS OF OTHER LOTS

**Whisky 49c**

"Actor" Pure, $1.00 value. Full qt

| | | |
|---|---|---|
| Whisky | Old "Hunter" Full Qt. 1.25 Val. | 75c |
| Scotch | Fine Old Scotch $1.25 value | Bot. 75c |
| Wines | Cal. Port or Sherry. Full Qt. | 20c |
| Wines | Imported Port, Sherry | Bot. 39c |
| Rum | NEW ENGLAND PURE. FULL | Qt. 49c |
| Gin | PUR. HOLLAND TYPE. FULL | Qt. 49c |
| MaltWhisky | Medicinal $1.00 value | 59c |

**Ginter Co**

163 Summer ★ Elm & Union

16 Canal Write Here for Google's Free Liquor Price List

**HAIR HEALTH** narrowated to Renew youthful color and beauty to GRAY HAIR. Use only Hay's Hair Health. Most satisfactory Hair grower. Stops dandruff, hair falling and scalp disease. Come HALL quick. Don't miss 40c. or 75c. Large 50 Cent bottles, at leading druggists.

To reach Wolf's, "My Clothier," corner Hanover and Portland streets, by the Washington street tunnel, passengers going south should leave at Friend st. exit—those going north at Union st.

**MARRY ME, ADDIE**

And I'll buy the ring of the original and only Wilson Bros. Installment Jewelry Co., selling rings ring to order $1.25 Weekly. Look for our flaring sign next to Big Tea Kettle. Open evenings. WILSON BROS., Scollay Sq.

**$5.00 GLASSES for $1.00**
**$5.00 GLASSES for $2.00**

**YOUR MESH BAG** Restored to Look Like New

As Received. As restored

Jewelry repaired, refinished, remodeled, small or large, to surprise you. WILSON BROS., Mfg. Jewelers, Scollay Sq. Watches for Rogers Silverware. Waltham Watches. 19 Skilled Watchmakers—3 High-Class Physicians. Orders by mail given prompt attention. Look for our Safety Sign. Open eves. Alarm clocks 50c. Visit our clock dept.

**TOBACCO HABIT** Any tobacco consumer—cigar, cigarette, pipe or chew—can be cured quickly in 3 days by Tobacco Redeemer, guaranteed purely vegetable. Destroys appetite for tobacco, not habit, as other remedies. Begins smoking or chewing tobacco, cigars, cigarettes, snuff or pipe, or smoke pipe, cigarettes, cigars or use snuff or chew tobacco, don't fail to write us at once. Mailed Free, booklet, proofs and testimonials. E. J. WOODS, 534 Sixth Ave. 207A, New York, N.Y.



**R. H. WHITE CO.**

*Saturday Specials*

IN OUR BARGAIN BASEMENT

*A Small Sample Lot of* **Wool Serge Dresses**

*Junior Sizes*

Worth $7.50

AT **$4.58**

Made in many different styles (no two alike), of a fine all wool serge trimmed with braid and buttons; high neck, long sleeves.

**$5.00 Overcoats 2.59**

Wool mixture overcoats, button up to neck, a few reversible styles, lined with serge. Sizes from 4 to 16 years.

$2.59 $4.58

**Boys' 75c Trousers 49c**

Wool mixture trousers, knickerbocker style, sizes 7 to 16 years. A few corduroys in the lot, also.

**1.50 to 2.50 Shoes**

Boys' heavy box calf leather, wide toe foot form last, one-half double sole.

Sizes 9-13½ ..... 1.29 & 1.49

Sizes 1-5 ..... 1.49 & 1.98



**YOU CAN HAVE HEALTHY HAIR, USE WYETH'S SAGE AND SULPHUR, A HARMLESS REMEDY.**

What a pity it is to observe so many people with thin and faded hair and then realize that the most of these people might have a fine, healthy head of hair if they would but use the simple "sage tea" and sulphur grandmothers, combined with other ingredients for restoring and preserving the hair. No one, young or old, need have gray hair, weak, thin or falling hair, dandruff or any trouble of the sort if they could but use Wyeth's Sage and Sulphur Hair Remedy. On the contrary, it is possible to have healthy, vigorous hair, of perfect color, by a few applications of this remarkable preparation.

Wyeth's Sage and Sulphur Hair Remedy quickly removes dandruff, leaves the scalp clean and healthy, promotes the growth of the hair and restores the natural color of the hair which has become faded or gray. It is a clean, wholesome dressing, which may be used at any time and with perfect safety. Don't neglect your hair. Start to-day with Wyeth's Sage and Sulphur.

This preparation is offered to the public at fifty cents a bottle, and is recommended and sold by all druggists.



For Results Advertise in the Boston American

# FEDERAL PROBE FOR M'NAMARAS

LOS ANGELES, Oct. 27.—That the prosecution in the McNamara case is back of the movement to induce the Federal Government to investigate the Los Angeles Times plant explosion because it looks evidence to convict the labor leaders was the assertion made to-day by counsel for the defense.

It was believed that the whole aspect of the case might be changed by the action of the Federal authorities, and that the McNamaras, under nineteen indictments for murder in the destruction of the Los Angeles Times building, might enter upon an entirely changed legal status.

It was admitted that the investigation might make it easier for the prosecution to institute proceedings to obtain certain records the Indiana authorities have refused to give up.

Lack of evidence was said to be one of the reasons why James B. McNamara's case is tried first. Should an indictment result from the Indianapolis investigation, there is legal possibility that he would go fakira back there.

This could be done under an order from a United States commissioner after a hearing instituted upon receipt of certified copy of the indictment. Such indictment was raised against the question of McNamara's extradition from Indiana to California.

United States District-Attorney Aloysius McCormick said he had received no information concerning the case from the eastern Federal authorities, nor had he sent any to them.

The reports from Indianapolis that a Federal grand jury would investigate the case supplied a theme for serious consideration by counsel for the defence, and attracted attention in the office of District-Attorney John D. Fredericks as well. Clarence S. Darrow, chief of counsel for the defence, telegraph to Indianapolis for more information.


**DYSPEPSIA-PROOF**

**How Any Meal Can Be Thoroughly Enjoyed by Any Stomach.**

**Costs You Nothing to Try Stuart's Dyspepsia Tablets.**

Mrs. ——'s rule, are first discovered by their enemies. Their antagonists turn on the searchlight, and the proof of merit will be in being able to stand the flash.

It was only in this way that Mr. White ever knew that dyspepsia was one of Mr. Black's worst enemies. Sitting face to face at a two-by-four table, he handed his afflicted friend the bill of fare:

Oyster Cocktail. Stuffed Olives.
Boston Clam Chowder.
Strained Gumbo.
Sirloin Steak with Mushrooms
Roast Beef Hash.
Boiled Ox Tongue with Sauerkraut.
Lobster a la Newburg.
Baked Pork and Beans.
Combination Crab Salad.
Hot Mince Pie.
Pineapple Fritters.

Mr. White ordered a "little of each." Mr. Dyspepsia Black ordered crackers and a glass of milk. "I had such a big breakfast this morning," he said, "that I'll just take a bite to keep you company." But Mr. White could not be deceived; "I can plainly read in your eye a gleam, Mr. Black. Why don't you say you have dyspepsia and be done with it? You'll always have that hungry look anyhow as long as you have dyspepsia. Now listen. My stomach was in just as bad condition as yours at one time. But now I can eat anything at any time. For instance, this clam chowder or sirloin steak or even the lobster would be just as welcome to my stomach as your crackers and milk. You don't realize how this dyspepsia business is robbing you of your spirit, of your energy and ability to think quickly. I can't help noting it. You haven't the cheer and sociability you had three months ago. Now I'll tell you what to do," and thereat the cheerful Mr. White took a vial from his pocket and extracted a wee tablet. "There, there is a tablet that contains an ingredient, one grain of which digests 3,000 grains of food. For even the worst dyspeptic it's the only thing that really gives relief. The reason is it relieves the stomach of exactly all the work it has to do, digests everything in the stomach and stimulates the gastric juice. I can't get along without them. They are Stuart's Dyspepsia Tablets. You can get them anywhere on earth for 50c a package."

Yes, it is true, Stuart's Dyspepsia Tablets, absolutely stop heartburn, nausea, indigestion, dyspepsia of the worst type, sour stomach, bloaty feeling and all eructations and irritation, and freshen and invigorate the stomach. They cheer you up, and make you get all the good there is in your food. You will forget you ever had a stomach to worry you.

Send us your name and address today and we will at once send you by mail a sample package, free. Address F. A. Stuart Co., 150 Stuart Bldg., Marshall, Mich.


# INTOXICATING HOP-SKY

By MORTON BIRGE.

Among the songs those Russians sang at Boston Opera House one night
Is one whose name is causing me successive spasms of delight.
It's this:

*"Beyond the River Grows Intoxicating Hop;*
*There Lives My Darling."*

Imagine strolling up the pike by any Boston singing shop
And hearing some pale tenor voice bleat out about this place of "Hop":

*("Does he mean Dearbirdie or H.?")*

Engaging to sing such a song and have his audience keep still?

*Answer—"No, also-blooming-lutely, NO!"*

Some highbrow may rise up and say that educated persons should
Be posted on this Russian "Hop," which highbrow people know is good.

*("Does Where the Werchlumpen Flow" isn't so bad.)*

But, honest, did you ever strike, in all the works of sons of men,
A title for a song like that. Just chew it over once again:

*"Beyond the River Grows Intoxicating Hop, etc., etc."*

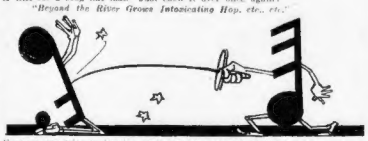

Suppose one tries to localize that song and make it fit this town.
How would it do to grab your pen and lightly jot this title down

*"Beyond the Mystic's an Intoxicated Cop;*
*He Pinched My Darling."*

Notes—(a) That song must sound bully in Russian.
(b) Pity the artist who's got to illustrate this.
(c) Good night!

# JUDGE ATTACKS COLLEGE EVILS

WORCESTER, Oct. 27.—Judge John B. Rugan, speaking at the banquet at the ninth observance of Holy Cross night at Holy Cross College before a large attendance of alumni, criticised commercialism in colleges.

"Commercialism is fast creeping into the colleges of to-day, especially in athletics, and in social matters," he said. "The opportunities of college days to idle away time through these pleasures is destroying the spirit and fruit of many a college, for then boys develop habits that make them totally unfit for the battle with the world. The course of Holy Cross, if properly attended to, will give us more able men, and I may say that in the world there is room for every man of proper abilities."

## ICE NEARLY READY FOR FIRST SKATING

One of the features of the school entertainment in aid of the Free Hospital for Women, to take place at the Boston Arena on November 11, will be general skating after the regular program. This will be the first ice skating at the Arena for the season. The benefit will include many unique events. Arrangements are under supervision of Mrs. Harold Baker.

## $600 FIRE LOSS FOR PATROLMAN

While Edward F. Brennan, patrolman attached to Lozenge street station, was reporting for duty to-day there was a fire in his home at No. 3 Norfolk street, Dorchester. The cause was a defective chimney and did $600 damage.

# MAD EMPRESS RECALLS NAME

PARIS, Oct. 27.—For the first time in forty-four years the ex-Empress Charlotte of Mexico, wife of Maximilian on the execution of the Emperor Maximilian in 1867, has pronounced the name of her dead husband.

Still hopelessly demented, she wanders aimlessly about the beautiful park of Bouchout, Belgium, where the feeble with a lady in waiting and a physician and nurse.

Only lately have her entourage heard the hapless Empress murmur vacantly the name which never passed her lips since the bullets of Mexican revolutionaries, in slaying her husband, extinguished her reason. Her health is improving.

## MARRIED AT 3 A. M. AFTER LONG SEARCH

WINSTED, Ct., Oct. 27.—Edwin J. Carpenter, thirty-six, divorced, of Goshen, and Miss Katherine A. McCaul, sixteen, daughter of Paul B. McCaul of Litchfield, were married in the parsonage at Goshen at 3 a. m. The bride's father witnessed the ceremony. The couple went to Torrington in the early part of the night and got a marriage license, but nobody there would marry them. They drove to Goshen at midnight, took out another marriage license, and after picking up the father, were finally married.

## SEVEN GERMAN SEAMEN DROWNED

BERLIN, Oct. 27.—Seven seamen of the German cruiser Meoncben were drowned at Kiel to-day when a boat that was being lowered from the warship was upset.

# VISITS ACCUSED WIFE IN JAIL

BATH, Me., Oct. 27.—Mrs. Mildred Keefe, who is locked in the County Building charged with the murder of her child, was visited in her cell by Martin Keefe, father of the dead boy. Keefe was at sea when the alleged murder took place. With tears in his eyes he begged that his wife tell him the whole story connected with the death of the babe, but Mrs. Keefe refused, simply saying that she had been ordered by her attorneys not to discuss the case with anyone.

Mr. Keefe reminded her of the threat which he claims she made, that she would drown the child before she would ever let him have his son again, but to no effect.

**You see the AMERICAN everywhere—in the homes, clubs, restaurants, hotels, cars and boats.**

# FIND CLEW TO WOMAN SLAYER

INDIANAPOLIS, Oct. 27.—Coroner Dorhim believes the guilty person in the mysterious murder of Dr. Helen Knabe, whose body was found in her apartments Tuesday morning, was a medical expert.

A well dressed man, about forty years old, was seen to come out of an alley in the rear of the apartment house, and as he walked down the street he held a handkerchief to his face. This was about 2 o'clock in the morning, or an hour or two after the crime is supposed to have been committed. This would have given him time—if he were the murderer—to clean up the room in which the murder occurred. The man who saw the mysterious stranger is S. C. Carr, bookkeeper, who was on his way home

**Nearly everybody in Boston reads the AMERICAN.**


**RHODES BROS. CO.**

438 to 444 Tremont Street. 256 to 260 Warren St., Roxbury.
170 to 174 Massachusetts Ave. 10 & 11 Harvard Sq., Brookline.

Are you satisfied with your grocery and provision man and his prices? If not, try Rhodes Bros. Co.

**OUR PRICES FOR THIS WEEK:**

| | | | |
|---|---|---|---|
| Good Fresh Chickens, lb | 15c | Best N. Y. Pea Beans, qt. | 8c |
| Legs Best Lamb, lb. | 16c | Best Laundry Starch, lb. | 2c |
| Fores Best Lamb, lb. | 9c | Choice Rice, lb. | 4c |
| Choice Celery, bunch | 10c | N. B. C. Graham Crackers, pkg. | 7c |
| Choice Lettuce, head | 3c | Best Shrimp, can | 9c |


# DR. WILEY HITS SCHOOL STUDIES

WASHINGTON, Oct. 27.—Dr. Charles W. Eliot, president emeritus of Harvard University, was elected president of the National Unitarian conference. The vice-presidents named were Adelbert Moot, Buffalo; Hugh M. Landis, Indianapolis; Louis A. Frothingham, Boston, and Charles A. Murdock, San Francisco.

Dr. Harvey T. Wiley, chief of the Chemistry Bureau of the Department of Agriculture, attacked many things taught in the public schools.

"Teach the children the dignity of labor and that the breaking of a penalties is wrong, and you will be making a good start in improving conditions," said Dr. Wiley. "Throw out of a curriculum of the schools such subjects as chemistry, botany and, in fact, all the sciences, and teach the children more practical things."

Dr. Wiley declared the system of weights and measures as taught in the public schools was a disgrace, and urged that the decimal system be substituted. He said he had repeatedly asked Congress to make the system compulsory, but that the manufacturers had always opposed him.

## AUTOPSY TO-DAY ON MALDEN DEATH CASE

An autopsy will be performed to-day on the death of John Edward Barker, a carpenter and builder, of No. 20 Lawrence street, Malden, who was found by his wife in his barn in the rear of his home. Medical Examiner Thomas M. Durell of Somerville said that death was probably due to natural causes. Mr. Barker was forty-nine years old and is survived by his widow and two children.

## ALLEN B. FARMER WEDS NEW YORK GIRL

NEW YORK, Oct. 27.—In the Church of the Messiah Miss Natalie Morrison, daughter of Mr. and Mrs. David M. Morrison, of No. 20 East Forty-ninth street, was married to Allen B. Farmer of Boston. The bride wore a gown of white satin with court train, embroidered in pearls and rhinestones and a veil of old point lace fastened with a spray of orange blossoms. She was attended by her sister, Miss Abby P. Morrison, and Misses Hopeton Atterbury, Martha Orr, Dorothy Smith and Suzanne Merrill.

# PEDLER HELD FOR GEM THEFT

Joseph Weiss, a tay peddler, of No. 146 Essex street, New York city, arrested on a charge of breaking and entering the jewelry store of Philip Buhlin at No. 322 Tremont street, February 12, was held in $8,000 bail by Judge Sanderson in Superior Court.

A side door of the store was forced open, the back of the safe was torn out and the intruders got away with jewelry and silverware valued at $5,000.

## EAST BOSTON SCHOOL CLUBS ORGANIZED

About 340 young men and women of East Boston took advantage last night of the opportunity, through the Women's Municipal League, of organizing into small clubs. For the girls, sixty of whom registered, classes were formed in poverty and, plain sewing, home-making club, literary club, dramatic club, game club. To-night these girls will have the privilege of engaging in folk-dancing, gymnastics, practice basket ball, club swinging and marches and games. Saturday evening will be given over to music.

## MELROSE BOYS PLAN AVIATION MEETING

An "aviation meeting" will be held by the Junior Aviation Society of the Melrose High School at Pine Banks Park, Melrose, to-morrow evening, at which models of airships will be exhibited. Prizes will be awarded for altitude, distance and the fastest time. The judges will be Principal Lorie C. Hudson, Submaster William H. Pierce and Willis S. Fisher of the Lincoln School. There are twenty models to be exhibited, all of which have been made by the pupils.

## REPORTS CAVALIERI HAS THAT $75,000

NEW YORK, Oct. 27.—According to Mrs. Jessie Baskerville, the opera coach, who arrived from Europe on the Mauretania, the Chanler-Cavalieri controversy has been settled. Mrs. Baskerville said Robert Winthrop Chanler, the husband, paid Lina Cavalieri, the singer, $75,000 on her signing an agreement releasing him from all claims on his estate.


# Here are some *real* values

You're used to shopping "down town." To get you to visit our store, we've simply got to give you **unusual values.** We've got to make it worth your while—we must save money for you. And we do it—not in the newspapers—not in the ads—but where it counts most—**right in your pocketbook.**

Don't make your purchases in our store unless you can buy in it just what you want for **less money** than you could get the same goods for elsewhere. And that means just what it says—no more—no less.

## Match these values if you can
## 186 Men's Suits 15.00

We're not offering any excuses for these 186 suits—except that we can **save you a worth - your - while amount** on them. We bought them at an exceptionally low price—you can share our good fortune, while they last. If you compare quality and consider value, you'll see where there's at least a **$5.00 saving** on every suit for you.

Our reputation for square dealing is sewn in every seam. You'll say "Thank you" to us for selling you one of these suits.

In the lot you'll find all the wanted styles, all the latest fabrics—worsteds and cheviots, in browns, grays and mixtures. Don't, for your pocketbook's sake, miss this really important sale.

## 319 Men's Overcoats 15.00
### Sensational value!

The air's getting crisp—now's the time to buy an overcoat. Particularly now. And at **Vorenberg's.**

Your dollar never stretched so far—you never were able to get such generous values—not even in our **low-priced store.**

We've extended ourselves—we've chopped down the prices to the very last notch. This lot of overcoats elsewhere would cost you $20 to $25.

Every style, from the "button-through" to the staple kind, are represented in the lot. Wide range of fabrics and patterns to select from.

## Boys' Department—Knicker Suits 3.87 9 to 17 Years

If your boy needs a suit, or is going to want one soon, get down to our store **as early as possible.**

There's a bargain waiting for the mothers of 335 boys. And it's safe to say that long before closing time every suit in this bunch will be gone.

We've never been in a position to offer such values—to appreciate them you've simply got to see these boys' suits.

They were made to sell at $5.00; it's the **Vorenberg** way, to do the unusual. Better come early than be sorry! Remember, the price is only **$3.87.**

### OTHER BOYS' SPECIALS

**Boys' Odd Pants, 37c**

For boys 6 to 16 years old. Dark shades, made of heavy, durable, wear-resisting cheviot, made to sell at 50c, special for Saturday..... **37c**

**Boys' Laundered Blouses, 69c**

You've cheerfully paid a dollar many a time for blouses just like those in this sale. They are made of excellent quality percale. Light and dark effects. "Puritan Make," laundered..... **69c**

## Gents' Furnishings Specials

**$1 Shirt Sale**—Cuffs attached, coat style, imported percale **1.00**

**Pure Worsted Cashmere Hose**—Regular 35c quality, special 3 Pairs for 50c **19c**

**Genuine Contoocook A Underwear**—The $1.50 kind. Special..... **1.25**

**Extra Value High Grade Neckwear**—100 dozen, 50c quality. 4 for $1.00. Each..... **29c**

**50c "Pioneer" Suspenders**—Special value..... **29c**

**Domet Flannel Night Robes**—Regular 75c value..... **55c**

**Sweaters**

**Men's Sweaters, 3.00**
Heavy weight college sweaters, shaker weave, in Harvard crimson and silver gray. Regular $4.00 value..... **3.00**

**Boys' Sweater Special, 89c**
Absolutely all wool, coat style, in plain gray, crimson and navy. Regular $1.25 Value..... **89c**

**New "Bostonia" Hat for 2.00**
You get $3 worth of style and $3 worth of wear. A new hat if yours goes wrong, and you're the judge.

Nearest Adams Square Subway Station

THE BIG STORE AN ENTIRE BLOCK
**VORENBERG'S**
WASHINGTON, HANOVER AND ELM STREETS

Nearest Adams Square Subway Station

## We Attach No Time Limit to
# Our Corset Guarantee

*We Guarantee, Without Any Restrictions, the Satisfactory Service of Every Corset We Sell—The Length of Time That a Corset Should Wear Being Left Entirely to the Wearer's Judgment.*

WE CAN DO THIS BECAUSE:

Our Corsets are of the Highest Standard.
Every Model is Carefully Made and Correct Fitting.
Our Great Assortment Assures a Style for Every Figure.
Our Fitters are Experienced and Painstaking.
We Select the Materials for All Our Corsets.

## Jordan Marsh Company

# JOHN D. LEE, NOTED VIRGINIAN, WILL HELP DEFEND RICHESON

### Pastor's Father Goes Home, Confident Accused Will Be Freed at Trial.

Continued from First Page.

nell fired so long after taking the poison. Had she swallowed the fatal crystals after taking a drink of water she would have died almost instantly, physicians say, but if the poison was contained in a pill or a kerosene the latter would have taken some time to dissolve in the stomach before liberating the cyanide.

The removal of Richeson's belongings was conducted as secretly as possible and each of the wagons, filled with his effects, was guarded by a police captain on the way from Cambridge to the courthouse. Apparently nothing was left in Richeson's rooms.

The defence denies Pastor Richeson's relations with Miss Avis Linnell, the murdered girl, were other than proper and honorable and Detective Burns is said to be working to secure evidence against another man, who may have been responsible for the girl's condition.

It is believed the defence has taken this means to try to offset the stories of the girl friends of Miss Avis Linnell at the Young Women's Christian Association building on Warrenton street, where she died, who declared to the police that Pastor Richeson was the only man in the innocent girl's life.

It is understood on reliable authority that the dress with case and the contents secured by Burns at the pastor's rooms, was turned over to Former Judge Robert O. Harris. Harris is said to have issued a receipt for the effects of the minister which the prosecution is seeking.

Congressman Harris admits he is at present acting as advisory attorney for the defence with Judge Jason, but strenuously denies he will appear as senior counsel or in any other capacity at the trial of Richeson.

#### Will Stick to Alibi.

"I cannot serve at the trial," said Congressman Harris. "I have been elected to Congress, and I fancy my constituents expect that I shall fill my seat during the months of January and February instead of taking part in any sensational murder trial."

The prosecution is preparing to meet every possible defence that might be offered.

The defence will stick to the alibi. A general denial of the government's charges and counter charges will be made, and the defence will let the prosecution proceed with what they consider a far less perfect case than is generally supposed. Those who are preparing to fight for the young clergyman's name and life assert that there are many weak and missing links in the government's chain. They predict that the prosecution has a harder task than was anticipated.

The extreme reticence and stoicism of the accused minister makes the problem all the harder, it is claimed. Richeson appears to be comfortable and optimistic in his cell at the Charles Street Jail.

It is further said that another theory which has been considered by the defence and by the Government relates to the manner in which the poison was taken. It is suggested that Avis Linnell used it in the form of a solution. The significance of this is that the defendant is said at one time to have been told that a solution of cyanide of potassium would be beneficial in such a case.

If it is urged that the pastor, with implicit faith in the knowledge said to have been imparted to him some years ago, had given the poison to the girl to use in that way, he did not harbor any intent to destroy her life and could not be guilty of murder, but at most only of manslaughter if there was any criminality in his act.

Anticipating any such theory of the defence, it is said the government has had an examination of the body to find any evidence of cyanide poisoning.

#### Elder Richeson Goes Home.

In seat No. 3 of the Pullman car Deland, booked on to the fast express train for Washington, "the happiest man in Boston" went away last night for his beloved southland. He was Thomas Garland Richeson, father of the accused clergyman.

The senior Richeson was happy for the reason that in the minds of the defence in this most sensational death mystery that New England has ever known, there seems to be nothing but acquittal and complete vindication.

Miss Lillie Richeson, sister of the accused man and daughter of the Virginia planter, went away a few hours before her father. There now remains but one of the Richeson family in Boston, so assured are they that everything has been done for the accused which could be done and that nothing remains except the trial and freedom.

The remaining member of the Richeson family is Douglas, elder brother of the accused. He is most active in his efforts for the prisoner and since his arrival in Boston has been tireless in his efforts. He has been repeatedly to the Brookline home of the Edmands family. He and the personal counsel of his father, who came from Virginia with T. V. Richeson, are scheduled to meet Mr. Dunbar and Judge Harris to-day.

#### Confident of Acquittal.

The departure of the elder Mr. Richeson from South Station was an unusual event in respect to the fact that every newspaper in Boston was trying to find him. He drove up to the station at 7:30 and walked down the broad plaza, turning through the gate to track fifteen without being recognized. A reporter of the AMERICAN found him a few minutes later in his seat in the Pullman car. Mr. Richeson was somewhat annoyed at having been discovered, but he consented to say a few words.

"I am the happiest man in Boston tonight," he said, "because I know now there can be but one outcome to the trial of my son. My boy is going to be acquitted. I do not say this because an innocent defence has been planned for him. I say so because he is innocent. I know he is innocent. I do not care to tell you the substance of my talk with Clarence.

"The intuition of a parent tells me that this trial will result to the satisfaction of the defence. As sure as I am living I know I am going back to Virginia without any stain on the name of Richeson which will not be wiped away when the courts of Massachusetts get into action."

The plans of the defence may safely be said to be complete. As was told in the AMERICAN yesterday, the defence is at ...allst. In other words, the defence will stand pat and leave it to the prosecution to prove that Avis Linnell saw the accused man for some days prior to her death.

## PASTOR INNOCENT OR CRAZY, SAYS REV. E. C. MILLER

NEW BEDFORD, Oct. 27.—Rev. E. C. Miller, pastor of the North Baptist Church in this city, who was intimate with Rev. Mr. Richeson of Cambridge, who is held for the murder of Avis Linnell, heard only yesterday that the engagement between Rev. Mr. Richeson and Miss Lenfell was broken because the young woman preferred to become an opera singer rather than a minister's wife.

Rev. Mr. Miller said that although he did not know the circumstances which caused the breaking of the engagement between his two friends, he had supposed that the minister was responsible for it and he had read with surprise the statement that the young woman was at fault.

"But I do not want this to be taken to mean," Rev. Mr. Miller said, "that I know that Rev. Mr. Richeson was responsible for the breaking of the engagement. I do not know any of the circumstances connected with it, although I was very close to Mr. Richeson at the time. It was only my impression that the minister had broken with the girl rather than the girl with the minister."

Mr. Miller spoke in strong denunciation of the manner in which the case against Mr. Richeson has been prejudged. Mr. Miller was in Cambridge this week and he feels, if only from the fact that those who are very close to Rev. Mr. Richeson believe him innocent, the public should hold its judgment in abeyance.

Mr. Miller is an intimate friend of Frank H. Carter, at whose home Rev. Mr. Richeson lived, and in Mr. Miller's conversation with Mr. Carter led him to believe that both he and Mrs. Carter are absolutely convinced of Rev. Mr. Richeson's innocence.

Rev. Mr. Miller told of conversations that he had in Boston this week with those who had been admitted to the Charles Street Jail to see the minister. They told Mr. Miller that to all their acquaintances with Mr. Richeson they had never seen him apparently more cheerful and care-free. He would talk jovially with his callers at the jail.

"Under such circumstances as these," Rev. Mr. Miller said, "there are only two alternatives—he is innocent or crazy."

Mr. Miller has personal knowledge, he says, that the dog belonging to Mr. and Mrs. Frank H. Carter, with whom the minister made his home, did bother Mr. Richeson.

"Mr. and Mrs. Carter came to see me this Summer," Rev. Mr. Miller said, "and in one of the conversations that we had mention was made of the antics of their dog. They told laughingly of the dog's seeming to realize that Mr. Richeson did not like it and of the way in which it would wilfully annoy him.

"One night the dog even snapped at Mr. Richeson's foot and, if I remember right, he was so stirred up as threatened to get rid of the animal."

## AVIS LINNELL'S BAPTISM AN EVENT IN BAPTIST CHURCH

No event in the Hyannis Baptist Church made a greater impression upon Rev. C. V. T. Richeson than that which occurred there January 24, 1909. He always spoke of it as one of the brightest days in his ministerial life.

He even alluded to it in a public address made before one of the Baptist conventions in the State.

Five young women were baptized, four of them sisters, the Misses Murray, with one young woman walking alone and leading them into the baptismal waters.

That young woman was only fifteen years old. Under the preaching of Mr. Richeson she had made a decided choice. Many to-day are recalling how she waited on that Sunday up to her pastor, as he stood in the waters welcoming her to a new life.

That young woman was Avis Linnell.

Never before did she look so beautiful as she did at that time, and never since then has Hyannis witnessed such an impressive sight of five young women seeking at the same time membership in the church.

#### 13 New Members in a Year.

Richeson began his work on June 1, 1908, and that year added to his church thirteen members.

The Baptist Watchman, under date of February 5, 1909, said after the event:

"Mr. Richeson by his spirituality, personality and ability, has brought all classes close to him, both among church members and non-church goers. The church is in fine condition, both financially."

Another event in the life of Pastor Richeson was October 20, 1910, when he was officially recognized as pastor of Immanuel Baptist Church, Cambridge.

At this service, Rev. Dr. George Edwin Horr, who was to officiate at his marriage October 31, presided. The program of that service was as follows:

Invocation, William N. Cantrell, B. D.; "Welcome to Cambridge," by Rev. John L. Campbell, D. D., pastor of the First Baptist Church, Cambridge; "Christian Optimism," by William M. McNair; "Church and Community," by J. E. Perry; Ph. D.; "Relation of Church to Pastor," by Walter Culley; "Horoscope and Prospect," Henry W. Rowe, Ph. D.; "Church and Young Men," by H. F. Waller; "Relation of Pastor and Church," Charles A. Fulton; "Gospel Ministry," by C. E. Meriam; "What Shall We Do?" by Nathan E. Wood.

#### Miss Linnell in Choir.

All through the service the choir sang and among them was Miss Avis Linnell.

On the reception committee were Mr. and Mrs. George W. Chase, Mr. and Mrs. William H. Haliburton, Mr. and Mrs. W. H. Brewood, Mr. and Mrs. Charles F. Cummings, Mr. and Mrs. John L. Campbell and Rev. C. L. Richeson.

On Sunday, June 5, 1910, he assumed the pastorate of Immanuel Baptist Church, having had charge of the prayer meeting on the preceding Friday, June 3.

On that Sunday he preached in the morning on "No Green Pastures" and in the evening on "The Faded Flower." At both of these services Miss Linnell was present.

## RICHESON STORY TOLD FOR FIRST TIME IN SUNDAY AMERICAN

Avis Linnell was found dying in the bath room of the Young Women's Christian Association building in Boston two weeks ago to-morrow evening, and since that time the remarkable case has teemed with phases that have attracted the attention of New England as has no other tragedy in this section of the country.

In the rapidity with which one startling fact follows another many persons are likely to lose sight of the salient—and almost incredible—characteristics of the case.

Arrested for the crime, there is locked up in the Charles Street Jail a brilliant young clergyman, the Rev. Dr. Clarence Virgil Thompson Richeson, a member of one of the leading families of Virginia. He has a host of relatives of prominence. He has friends who declare vehemently that he could not have committed murder. He is the pastor of the Immanuel Baptist Church of Cambridge, and, in spite of the fact that he has been under arrest for murder for a week, he is still the pastor of the church and the congregation stands by him.

#### Feel Church Is On Trial.

Thus the sacred calling of the accused man figures prominently as a factor. The religious element in New England is strong. Many clergymen look at the case almost as though the pulpit were on trial.

But amazed as the public is that a clergyman should be arrested for the alleged transgression of one of the most vital of the Ten Commandments—a commandment so short, terse and definite that no one has ever attempted to alter it, "Thou shalt not kill"—the traitor-like guile used in the administration of the poison to the victim, as it is charged by the police, stunned the public when they began to appreciate it.

Here was a pastor who, it is charged, handed a girl he had baptized, whom he had heard sing sacred songs from the choir of his church, a deadly poison with a smile, representing that it was a medicine that would make her well.

A villain in a play that would do such an act would be egged from the stage.

And yet that is the grim tragedy that is being staged for a courtroom drama such as this country probably never saw before. It may be well to recall briefly, that the cardinal facts may be clear in the mind, the progress of the case from the standpoints of the prosecution and the defence.

#### Poison Enough to Kill Ten.

First, poison was found in the body of the dead girl in such quantities that the death of the girl was certain, if it would have killed ten girls. The chemists found that it was cyanide of potassium—a poison that is only taken by a human being or given to one, with two motives—suicide or murder. The latter was suspected.

Second, the police suspected, even themselves with incredulity, the Rev. Dr. Richeson. He had been engaged to the girl. He was engaged to another girl, Miss Violet Edmunds, socially prominent and rich, and his marriage to her had been announced. It looked as though Avis Linnell had served out the use of the way.

Third, it was found that more than two weeks ago Richeson had bought a quantity of cyanide of potassium to kill a whining dog.

Fourth, Richeson refused to go to see the body of the girl after her death, although asked to do so by two lovers after she died.

Fifth, it is declared that Richeson mixed paste and poison at the home of the Carters in Cambridge, two days before the girl was poisoned.

He had been, but the engagement was broken off. He was a friend of the girl and was trying to help her out of trouble for which he was now responsible.

Second, Richeson bought the poison for the purpose he stated—to kill a dog. The dog was killed, was buried and exhumed the day after his arrest and will be an exhibit at the trial.

Third, Richeson had not seen Avis Linnell between the time he bought poison (October 19) up to the time of her death.

#### Can Explain All.

Fourth, Richeson declares that he is innocent and that he can explain all the apparent incriminating features of the case.

Fifth, his friends have faith to him and will fight to the last ditch to clear him and the church.

The remarkable case was given to a special session of the grand jury yesterday and it looks as though it would take only reading for superior to the kind used in the week to present the facts. In the meantime for the Sunday AMERICAN is being prepared the greatest story of this Crime of the Twentieth Century that has ever been printed. There is no fiction like it. It enthrals the reader. You will get it only in the Sunday AMERICAN.

*Mrs. Edith Chase, sister of Avis Linnell, and baby. Mrs. Chase may be one of the witnesses called.*

*Miss Lucille Zeigler, close friend of Avis Linnell, who was waiting for the Y. W. C. A. to open when the girl was found dead.*

## 'NELLIE BLY' PRISONER IN BANKRUPTCY CASE

NEW YORK, Oct. 27.—Mrs. E. C. Seaman, better known years ago as a famous newspaper and magazine writer under the name of "Nellie Bly," has been placed in the custody of a United States marshal by Judge Chatfield in the United States District Court in Brooklyn. Mrs. Seaman was the head of the Ironclad Manufacturing Co., whose affairs are under examination. She is also interested in the American Steel Barrel Co. The creditors want the books, and Mrs. Seaman developed a timely case of loss of memory when asked by the Court where they are.

**A PERFECTLY INNOCENT YOUNG GIRL IS SO UNINTERESTING.**

Arnold Bennett, the English novelist, who has come to America to study us, so tells Dorothy Dix, in an interview, in which he reveals some secrets of his heart. In SUNDAY'S AMERICAN.

## BARK LOSES SAILS ON ROUGH VOYAGE

The Italian bark Salamanca reached Boston with an exhausted and nerve-racked crew. For five days and nights the overworked, shovelling salt which had shifted in the hold. When the danger from the cargo had disappeared a terrific hurricane struck the vessel and for a long time the storm threatened to sink the ship, which sailed from Trapani, Sicily. The ship suffered much loss of her sails, which had been blown away, a shattered mainspmast and smashed deckfittings.


## Childrens Skin Troubles

The new remedy Cadum, for skin diseases, is safe to apply to the tender skin of infants suffering from tetter, washes, scald and crusted humors, eczema, ringworm, chafings, and similar troubles that afflict the little ones. Gratifying relief is felt as soon as Cadum is applied. The itching is stopped at once, and so soothing and healing is the effect that infants resume natural sleep immediately. Cadum contains an extract from the tree Juniperus Oxycedrus, which has a remarkably beneficial effect in many skin troubles. Cadum is different from anything else. 10c. and 25c.

Shop at Butler's Boston

# Unmatchable Saturday Bargains

**Demonstrating Our Unequalled Underselling Supremacy**

## Most Attractive Values in Children's Hats

2.98 3.75 3.50

**White Coney Fur Hats**

Trimmed with Duchess Satin Rosettes, Bows, etc. Assorted colors.

10.00 8.75 14.75 12.75 8.75

## Our Exclusive 5.00 Trimmed Hats

Beaver, Plush, Hatters' Plush, Velvet and Velour Shapes, attractively trimmed with ostrich bands, novelty wings, marabout, etc. Also in Tailored and Dress styles. Every hat worth $7.50.

**5.00**

## Special Saturday Sale of Misses and Junior Suits and Coats

**—Values That Cannot be Duplicated in Boston**

**A Very Stylish Misses' Suit,** black may be had in blue, brown or black Lyonsdale cheviot of an extra good quality, tailored coat, satin lined, with side and top pockets; full skirt, 36in flying pleat. Regular value, Special..... $12.50 **14.75**

**Junior Three - Piece Pure Worsted Serge Suit,** consisting of coat, pleated skirt and Russian dress and coat combination; waist has round neck with collar and cuffs, fastened with braiding and ornaments with braid combination; sizes 16 to 20. Regular $15.00. Saturday special..... **10.00**

**Polo Coat,** Junior and Misses English Tourist Polo Coat, all shades, lined throughout, storm collar, trimmed with silk lapels, can be buttoned close to throat; a splendid quality coating far superior to the kind used in the usual "Polo Coat"; $18.50 values. Very Special Saturday..... **12.75**

**Misses' All-Wool Suit,** cut on smart, mannish lines; semi-fitted coat; broad, rolling collar and cuffs; four-row rolls inlaid with rich velvet; skirt double-pleated front and back; material is a new rough mannish mixture, all shades, worth $15.00. Saturday Special..... **8.75**

**Junior All-Wool Coat of Zibeline Mixture,** swagger model, wide square collar and turn-over cuffs; effectively trimmed with stitched velvet and buttons; value $14.98. Saturday special..... **8.75**

**Junior and Misses** full lines of Mixtures, Novelties and Broadcloths, in the latest Shades, Styles and Materials, at **$10.00, $12.50, $15.00, $18.50 and $19.50**

**Polo and Reversible Cloth Coats,** ranging in price from..... **3.98 to 19.50**

**FREE ALTERATIONS ON GARMENTS**

## Beavers Beavers Beavers

Choice of any style **2.98**

Black and Colored Nap Beaver Shapes, several of the choicest styles, worth from 3.50 to 4.00.

**White Beaver Shapes,** 4.98 to 6.98

**Hatters' Plush Shapes,** in several styles, black and white with black facings, also all white.

**2.98 to 6.50**

**New French Felts, Scratch Felt, Imitation Velour, Velour, Etc.,** in soft hoods, turbans, tailored and dress styles, in a large variety of shapes and colorings..... **98c, 1.25, 1.49, 1.79, 1.98 to 7.98**

**Knit Aviation Caps,** very much in vogue, solid and combination colorings.

**49c 98c 1.25**

**Velvet Shapes,** just the thing for tailored suit and dress wear, in black and colors **1.25 to 9.98**

## Sensible Shoes for Misses and Boys

**$2.50 Boys' Velour Calf Boots**—Blucher style (like picture), our regular stock sizes. Sizes 8½ to 13½ **1.39** Sizes 1 to 5½..... **1.50**

**Misses' and Children's $1.69 and $1.50 Patent Tip Vici Kid Lace and Button Boots. Our regular Penitorn Shoes.** Sizes 8 to 10½..... **89c** Sizes 11 to 1..... **1.29** Sizes 11½ to 2..... **1.39**

## Boys' Clothing at Rock-Bottom Prices

**Boys' Fur and Astrachan Trimmed Overcoats 2.95**

**These are considered the most popular Overcoats for the Little Fellows this season. We illustrate two styles, in Blue, with Coney Fur or Astrachan collar, all nicely finished with silk front; sizes 3 to 10. Value $4.50, marked 2.95**

**$2.00 Overcoats 1.95**—Boys' Russian Overcoats, also Reefers; all wool; all made with plaid interlining, velvet collar, pants on sleeves. We urge you to compare this garment with any other in Boston town for the same price..... **1.95**

**$4.00 Overcoats 2.95**—Boys' School Overcoats, ages 9 to 16, made with convertible collar, an ideal coat for this season; long pants; mixture. A remarkable value for the price..... **2.95**

**JUST RECEIVED—300 more Butler's $2.50 Reefers for Boys;** Norfolk and Knickerbocker style; ages 3 to 10. Bring in Your Mama Boys. Sizes 3 to 8..... **1.50** Best Boy's Suit **2.50** Sizes 8 to 15.

**Boys' Full Hats 1.00**—Stetson Boy Hats, in the leading shapes of the season, including felt and Velvet, in Middy or Telescope effects. Regular $1.50 value. Our leader..... **1.00**

**The Best 7.50 Suit Made. Our Price 5.00**

**Butler's Guaranteed All-Wool Suits for Boys**—Norfolk or Knickerbocker styles, sizes 7 to 16, the newest fall patterns, blue serge or brown and gray mixtures, every suit guaranteed to give perfect satisfaction or a new suit will be given in exchange; we consider these a positive $7.50 values. Our great leader..... **5.00**

**DOUBLE LEGAL STAMPS MORNINGS**

# WRIGHT SOARS ON EVEN KEEL IN NEW MACHINE

By ARNOLD KRUCKMAN.

KITTY HAWK, N. C., Oct. 27.—Another remarkable demonstration of aviation's progress was exhibited by Orville Wright on Kill Devil Hill, when he automatically balanced his wireless biplane while in flight.

Mr. Wright, as well as his assistants, will not deny or affirm that the device used is the simple contrivance which he has admitted would be used, but the spectators who are familiar with the mechanics of aviation could readily realize that some entirely new element had been introduced into the manipulation of the control of the craft.

During the course of forty gliding flights a large stabilizing vane in front of the machine was repeatedly advanced. Each time the vertical fin was shoved forward a few inches it was evident that the machine maintained its poise in the air with increasing steadiness.

When the large shield, three and a half feet long and twelve inches wide was finally advanced to its full extent, six feet beyond the front edges of the lifting surfaces, the craft flew on an absolutely even keel in spite of the gusty whirlwind-like air eddies that swept from the ocean.

### Evidence of Easy Control.

It is probable the demonstration does not include all features of the contrivance. Other parts may be added later, but there is no question that the Wrights are on the right track. There has never been such convincing proof of step control as Wright and Ogilvie gave.

The operation of the machine looked so easy that it seemed entirely possible for the untried layman to fly. It can be readily understood that an appliance which will remove the necessity for the accidents quarties which all aviators must now possess in order to be able to glide in a flying machine will make it possible for any ordinary man to fly. It will greatly minimize the chances for such catastrophies as almost invariably overtake professional flyers.

There are innumerable automatic balancing devices already in existence, but they are all defective in some particular. Even the two earlier appliances perfected by the Wrights themselves are lacking in some details. In working out the present device they wish to make a system that will be practically perfect. It is their plan to remove all nervous and physical strain from the operator.

### Experiments Are Spectacular.

The flights, although brief, were spectacular in the extreme. As a rule, glider flights have nothing in particular to recommend them. They usually consist of a simple slide down an air chute. But if a motorless flight, like the ones witnessed here, were exhibited at Brighton Beach it would vastly overshadow the power machine in attractiveness.

Wright and his assistants brought the machine out on the hill which these epochal experiments during the last eleven years have made world famous. It was an ideal day for the purpose. Out of the [illegible] sky the precursor of the tropical [illegible] its way from Florida blew in little.

The first dozen flights were simply a repetition of the demonstrations already made familiar by Tuesday's remarkable performance. Then the new flight Wright ordered the vane to the front advanced. Even the best skilled pilot, who has a knowledge of the science of flight, clearly perceived the retarding effect of the vane.

It was late in the afternoon when Alexander Ogilvie finally adjusted the vane as near to the front as it could be brought. An unusually twenty-five-mile wind was blowing. Ogilvie and Wright launched the frail craft from a ridge situated on the crest of a giant sand dune. Orville Wright, in the seat, directed the glider into the air with marvelous steadiness.

Veering its way from side to side like a huge bird soars, he lifted the aeroplane gradually upward until it hovered motionless over the very top of the hill at a height of seventy feet.

Here it hung suspended sharply outlined in the sky almost without a quiver for sixty seconds. Vicious currents of air struck it on the side, causing it from above and deflected it back and front, but it scarcely shook.

Ogilvie stood like one entranced. "That is the most marvelous exhibition of control the world has ever seen," he cried. "There is not another man or another machine that ever did that."

Leisurely the craft floated toward the earth with the same birdlike movement. Wright brought the craft down by guiding it from side to side.

Not for a second did the aeroplane deviate an inch from its even keel. Neither upward nor downward trends or right or left air gusts seemed to affect its balance. After being in the air two minutes and ten seconds, Wright brought the machine to the ground as gently as a feather.

At this time Mr. Wright is undecided whether he will break camp on Saturday or remain another week.

## LODGE EVEN CUTS OUT LYNN SPEECH

The silence of Senator Lodge in the state campaign is to be complete. When it was announced in the Sunday AMERICAN some time ago that he was not to take the place of his machine candidate for the governorship, some of the leaders said that he make just one exception. He was brought to speak for Congressman Moulton at Odd Fellows' Hall, Lynn. But the Senator steadfastly refused. For the first time in twenty years the annual Republican rally of the State would be held in Lynn with Senator Lodge. Since the earliest days of his public career Senator Lodge has been one of the principal speakers of this event.

# 225 PLEDGED TO END 'SLAVERY'

Secretary Holcombe of the Massachusetts Association for Labor Legislation announced at its annual meeting at the Boston Chamber of Commerce that he had enrolled 542 candidates for the Legislature with the question "Will you indorse and support a measure to establish an effective system of industrial inspection and floor law enforcement in this State?" With the result that 225 pledged support.

"This proposed rigid inspection, it is declared, would put an end to woman slavery in Massachusetts such as the employment of women under conditions shown by the Sunday AMERICAN to obtain at the Blake Press Works in Cambridge and at the Worcester plant of the American Steel and Wire Company.

Secretary Holcombe said that the executive committee had voted unanimously to support some bill for better factory and industrial inspection. A committee of five had asked the advisory committee to send in their opinions on the question: "Shall the association redraft the industrial inspection bill which failed to pass the Legislature last year, or shall the association support a bill for the enforcement of the various labor-law enforcing agencies in the State in order that all labor legislation may be enforced by a single body?" Answers had come from eleven members and eight were in favor of a wiser body somewhat like an industrial commission while two were in favor of the reintroduction of the bill of last year.

# CAN BALDNESS BE CURED

## Juice of South American Shrub Makes Hair Grow in Seven Days

BY ANNETTE CHAPPELOW

Hair and Scalp Specialist

The following recent correspondence on the question of baldness and hair troubles in general may be of interest to many readers of your paper:

"Dear Madam: I have been nearly bald for over twenty years and have tried everything to make my hair grow without success. I am on all this wide earth a safe, certain, reliable means of making the hair grow in cases of almost total baldness?" J. W. C., Manistee, Mich.

My Reply: Yes, but you will not find it in the average advertised hair tonic. Down in South America grows a tiny plant known as the Pernambuco shrub, the juice of which when scientifically prepared constitutes the most powerful hair grower in existence. This is a comparatively recent discovery, though sentient scientists have been experimenting on the subject for years. I have seen this juice, applied nightly, start a fine growth of hair over an entirely bald pate in seven days, and this short growth will quickly develop so that the patient may in from 30 to 60 days' time be the proud possessor of a thick, glossy, luxuriant growth of beautiful hair. The juice of this tropical shrub is now being prepared in strong concentrated form by pharmaceutical houses for commercial purposes under the technical name of Larvon de Campos, and all druggists keep it. This preparation must not be used in full strength, but is to be diluted with a good quality of Bay Rum to which should be added a small quantity of Mulsified Cocoanut Oil. Directions in the formula I employ in my own practice are as follows: Into a four-ounce bottle containing a half ounce of Bay Rum, add 20 drops of Larvon de Campos and a teaspoonful of Mulsified Cocoanut Oil. Shake well and apply an hour before using. Apply each night, rubbing thoroughly into the scalp with the tips of the fingers at a vigorous rate for ten minutes or more. In seven days' time go to your mirror and you will be surprised to find a little hair that has sprouted on every bald or thin spot. As this preparation will certainly cause the growth of hair wherever exist, lady users should be careful not to get it on the face, as it will cause a fine growth of hair to appear there also. Any druggists in this city can procure it for you, or any druggists selling hair and scalp preparations can get it for you. I have often had it filled by the Riker-Jaynes Drug Co.


WE GIVE S. H. GREEN TRADING STAMPS

4 Minutes by Tunnel to North Sta. Nearest Big Store to South Station.

# HENRY SIEGEL CO.

Largest and Finest Restaurant in New England. Music 12 to 2

EVERY ONE of our customers has an opportunity to vote on our distribution of

$4,000 to Charity

Call at Charity Booth, Second Floor, near Ladies' Parlor, for information. Circulars explaining our Charity Voting Contest will be mailed free on request.

## Saturday—Girls' & Misses' Day

Finds us Prepared for a Record-Breaking Outpouring of the Younger Set

*Courtesy and Experienced Attention.*
*Truthfulness in Stating Values.*
*Correct Style and Dependable Quality—Certain.*
*Large and Complete Assortment at Lowest Prices.*

Visit our busy Girls' and Misses' Departments in Boston, and we are succeeding to select Suits, Coats and Dresses under ideal conditions and at the lowest prices in Boston for handsomest styles and best qualities.

Second Floor

**Girls' $7.98 Caracul Coats** $4.98

Girls and misses and their mothers who are not coming here are not getting the most value for their money. Our prices are the lowest in town on the prettiest styles and best qualities. These coats are full length and are made of best quality Black Caracul, very practical and dressy, with quilted lining, which adds extra warmth—high, close-fitting collar—with large brass buttons. Styles 6 to 14 years.

A VERY SPECIAL SALE OF MISSES' SUITS VALUES UP TO $22.50

All new models in the finest materials. All the latest ideas are incorporated in these garments. Of course they are all wool and are assembled for this one day's selling only. Skinner's satin and peau de cygne lined, sizes 14, 16 and 18..... $14.98

100 JUNIORS' REGULAR $15.00 ALL WOOL SUITS

Made in two pretty tailored styles, all wool worsteds, in gray, brown coronation and black, sizes 13, 15 and 17..... $9.98

**$12.50 Caracul Coats**

Junior Sizes: 13, 15 and 17

Beautiful semi-fitted styles in lustrous Black Caracul—full length models, with high, close-fitting collars, lined throughout; every garment a really wonderful value; made to sell for $12.50. Our Price $7.98

$16.50 & $18.50 REVERSIBLE AND SEMI-REVERSIBLE COATS

All made of the best all wool materials, in very stylish colors—most of them can be worn on either side, practically two coats in one, but lots of them are plain or semi-reversible models, either light or dark colors, all new models, sizes 14, 16 or 18..... $12.98

100 MISSES' REGULAR $20.00 and $22.50 COATS

Every one an extraordinary value. All the latest styles, reversibles, semi-reversibles, polo coats and the new reversible cheviot coats which are tan on one side and either navy or black on the other; sizes 14, 16 and 18. Special..... $14.98

## DISSOLUTION OF PARTNERSHIP SALE OF BOYS' CLOTHING

From one of the largest manufacturers in New York City. An opportunity to secure Boys' Heavyweight Suits and Overcoats at about 60c on the dollar.

JUVENILE SUITS—2½ TO 10 YEARS | RUSSIAN OVERCOATS, 2½ TO 10 YEARS
DOUBLE BREASTED SUITS 3 TO 17 YEARS | SCHOOL OVERCOATS, 9 TO 17 YEARS

Boys' Clothing Third Floor

Boys' $3.00 Suits for Juveniles, sizes 2½ to 10 years, in Russian and sailor styles, made from fine Scotches in grays and browns—in double breasted styles of Scotches, serges and worsteds in browns, tans, grays, sizes 8 to 16 years and knicker pants. Also Russian Overcoats, sizes 3 to 10 years in neat wool fabrics. Choice $1.77

Fur Trimmed or Astrachan Trimmed Overcoats

In button to the neck and regular overcoat styles. A very warm and stylish overcoats, fur trimmed or astrachan trimmed collars. Choice of grays or blues; sizes from 2½ to 10 years. Every $3 coat a positive $4 value $2.65

Boys' Regular $6.00 Blue Chinchilla Overcoats

These are the coats that are most wanted and always look dressy on the youngsters from 2½ to 10 years. Every one a very warm coat, made specially so by being flannel lined. Velvet collar and deep cuff and double breasted style. Special..... $3.65

$2.65 $3.65

## Saturday--We Specialize Children's Millinery

We make special displays on this day for the younger set and give them every particular attention. For this Saturday we show special white, black and colored beavers, black velvet hats, handsome velours, plain felts, draped turbans and toques. Everything for the youngster from 6 years to the budding miss at 18.

Trimmed Hats—Including made velvet bonnets, trimmed beavers and fine felt. Many of these hats were intended to sell from $5.98 to $7.98..... $5.00

Trimmed Hats—Fine quality of fur felts, trimmed with ribbon rosettes; also stitched velvet hats, smartly trimmed with imported ornaments..... $3.48

Beautiful White Beavers—Trimmed with satin ribbons and fine French flowers..... $6.98

500 SCHOOL HATS

Beautiful felts, velvets and cloth hats, simply trimmed, black and all colors, many excellent styles to select from..... $1.75

Untrimmed Hats—Odd lot of good quality felt shapes, in all colors and black..... 98c

## Our "Sir Henri" Shoes $2.50, $3 & $3.50

Style No. 903 "Sir Henri" 3.00

Are Better Than Most Trade-Mark Shoes At Higher Prices—and Are Better Than Any Other Shoes at $2.50, $3 and $3.50

This is a fact that is well demonstrated by the thousands of Boston women who are wearing Sir Henri Shoes, and the majority of them have been wearing no other make for years. "Sir Henri" Shoes are made to our special order and embody only the finest leathers and findings in their making. All leathers—all sizes—all widths. Main Floor.

Sir Henri Shoes Are In Every New Style

Patrician Shoes... We are sole agents in Boston for the Patrician Shoes for women, and our new fall line is complete, embracing all leathers in every style and width..... $3.50 $4.00

Style No. 906 "Sir Henri" 3.00

## This $21.76 Graphophone Outfit $17.95

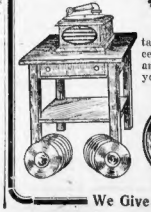

This is an offer that no one desirous of owning a talking machine should miss. Not only is this an exceptional combination value, but you can buy this outfit and pay for it on our Monthly Payment Club Plan if you desire.

The New Premier $15 Hornless Graphophone, 12 10-Inch Records, 1 Table (Like cut)

Phonograph Dept. Fifth Floor

75c Phonograph Records, 10 Inch Size 19c

These records are all new and perfect and will play on any disc machine. We are able to create this price because they are single faced. All kinds of vocal, band, orchestra, etc., selections; choice 19c.

The "Sir Henri" Disc Talking Machines $6.00

We offer, special for Saturday, this machine and 12 10-inch Phonograph Records, complete, at..... 8.25

We Give S. H. Stamps and Also Exchange Them for Hamilton Bonds and Coupons



# A LEGACY OF ILL HEALTH

## Don't Let the Debility Which Follows an Attack of the Grip Make an Invalid of You.

After an acute attack of the grip the patient is frequently left in a condition that may mean a lifetime of misery if proper precautions are not taken to restore the blood and drive out the lingering poisons that cause the so-called "after-effects" of the disease.

The grip leaves behind it weakened vital powers, thin blood, impaired digestion and over-sensitive nerves—a condition that makes the system an easy prey to pneumonia, bronchitis, rheumatism, nervous prostration, and even consumption. Too much stress cannot be laid on the importance of strengthening the blood and nerves during convalescence.

"I came down with the grip," says Mrs. E. M. Williams, of Esty, Mich., "and, taking cold when I got up, was sick for seven months. I was confined to bed for over three weeks and was practically helpless, having to be turned over in bed. I had no appetite, lost in flesh and had no color. The doctor said I would not be able to get around for a year at best after being under his care for several weeks and getting no better I began using Dr. Williams' Pink Pills for Pale People. I had taken them before as a tonic with benefit. They helped me during the first week and I took them regularly until cured. I am certain Dr. Williams' Pink Pills for Pale People saved me from being a helpless invalid for life."

Dr. Williams' Pink Pills for Pale People are a certain blood-builder and are especially adapted for the treatment of diseases arising from a lack of blood. Their work is to make new blood. That they do this well is shown by the gradual disappearance of the symptoms and the return of color and strength. They lay the foundation for permanent health in the future.

These pills have cured anemia, rheumatism, indigestion, neuralgia, sciatica, general debility and nervousness and are recommended wherever a blood-builder or a tonic for the nerves is needed.

A valuable booklet, "Diseases of the Blood," will be sent free upon request to any one interested.

Dr. Williams' Pink Pills are sold by all druggists, or will be sent, postpaid, on receipt of price, 50 cents per box; six boxes for $2.50, by the Dr. Williams Medicine Co., Schenectady, N. Y.

# Veteran of Three Wars Performs Athletic Feats

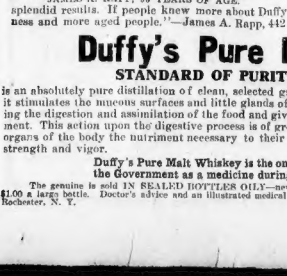

JAMES A. RAPP, 96 YEARS OF AGE.

**Though near the century mark, Mr. James A. Rapp, who served in the Seminole Indian War, the Mexican War and the Civil War, feels fine, rides a bicycle and takes long walks.**

**He attributes his wonderful vigor to Duffy's Pure Malt Whiskey, which has added many healthy and happy years to the lives of hundreds of thousands of men and women in all walks of life.**

He writes: "I am a fine old man, strong and vigorous at the age of 96—born in New York in 1815. At the age of 85 I rode a bicycle from Marinette, Wis., to the Philadelphia National Encampment, a distance of 1,380 miles. In my 84th year I walked from Marinette, Wis., to Cincinnati, a distance of 700 miles. I am a veteran of three wars. Enlisted in 1837 in the Seminole Indian War, fought through the Everglades in Florida, dismissed in Buffalo in 1840. Enlisted in the Mexican War in 1844, serving five years; fought through the country that is now the State of Texas, and into the interior of Mexico; lay 11 months in Mexico City. In '63 I enlisted at Fond du Lac, Wis., serving in Sherman's army, marching through to the sea.

"I have used Duffy's Pure Malt Whiskey for 20 years and find it to be an excellent tonic stimulant and believe my vigorous old age is due to its use. For building up the system, imparting tone and vitality to all parts of the body and thus insuring longevity, it is unequalled and brings splendid results. If people knew more about Duffy's Pure Malt Whiskey we would have less drunkenness and more aged people."—James A. Rapp, 442 S. Raymond St., Marinette, Wis.

## Duffy's Pure Malt Whiskey

STANDARD OF PURITY AND EXCELLENCE

is an absolutely pure distillation of clean, selected grain, carefully malted. When taken before meals it stimulates the mucous surfaces and little glands of the stomach to a healthy action, thereby improving the digestion and assimilation of the food and giving to the system its full proportion of nourishment. This action upon the digestive process is of great importance, as it brings to all the tissues and organs of the body the nutriment necessary to their sustenance, and indirectly to the whole system strength and vigor.

**Duffy's Pure Malt Whiskey is the only whiskey that was taxed by the Government as a medicine during the Spanish-American War.**

The genuine is sold IN SEALED BOTTLES ONLY—never in bulk—by druggists, grocers and dealers or direct, $1.00 a large bottle. Doctor's advice and an illustrated medical booklet free on request. The Duffy Malt Whiskey Co., Rochester, N. Y.

# NO MORE INDIGESTION, DYSPEPSIA OR SOUR, CASSY, UPSET STOMACH.

Every year regularly more than a million stomach sufferers in the United States, England and Canada take Pape's Diapepsin and realize not only immediate but lasting relief.

This harmless preparation will digest anything you eat and overcome a sour, gassy or out-of-order stomach five minutes afterwards.

If your meal don't fit comfortably, or what you eat lies like a lump of lead in your stomach, or if you have heart-burn, that is a sign of Indigestion.

Get from your Pharmacist a 50-cent case of Pape's Diapepsin and take a dose just as soon as you can. There will be no sour risings, no belching of undigested food, mixed digestion or any other stomach disorder.

Pape's Diapepsin is a certain cure for out-of-order stomachs, because it takes hold of your food and digests it just the same as if your stomach wasn't there.

Relief in five minutes from all stomach misery is waiting for you at any drug store.

These large 50-cent cases contain more than sufficient to thoroughly cure almost any case of Dyspepsia, Indigestion or any other stomach disorder.


**A PERFECTLY INNOCENT YOUNG GIRL IS SO UNINTERESTING.**

Arnold Bennett, the English novelist, who has come to America to study us, so tells Dorothy Dix, in an interview, in which he reveals some secrets of his heart, in

SUNDAY'S AMERICAN.

**TOO EARLY TEACHING COSTS YOUR CHILD 1-3 ITS LIFE.**

So says Dr. Guy Potter Benton, the new president of the University of Vermont, thereby upsetting the new system of creating infant prodigies. See

SUNDAY'S AMERICAN.

# FROTHINGHAM ATTACKS FOSS

HYANNIS, Oct. 27.—Lieutenant-Governor Frothingham, Lodge Machine candidate for Governor, at his rally here, claimed the investigations of State affairs instituted by Governor Foss had failed to show any wrong doing. He said, in part:

"Nobody objects to, in fact everyone should assist in investigations for the betterment of the departments and institutions of the State. When such investigations have been made, however, at great cost by agents of the Governor, and have failed to show any wrongdoing, the voters who take pride in their State have a right to resent the aspersions cast on her integrity by the chief executive.

"When the Governor goes further and again this year undertakes to fool the people by false statements, the voters have a right to hold him strictly to account. When the record of his opponent is cited he should see that it is stated correctly, and when his own record is reviewed he should not lay claim to anything not supported by the facts."

**MISSION ANNIVERSARY.**

The Union Rescue Mission on Dover street will celebrate its twenty-second anniversary Sunday with services at the Clarendon Street Baptist Church in the morning, Park Street Church at 2.30 p. m., and the Second Congregational Church, Dorchester, at 7 p. m.

# MAXWELLS WIN GLIDDEN TOUR

By DUNCAN CURRY

JACKSONVILLE, Fla., Oct. 27.—The Glidden tourists completed their long, hard journey from New York in a driving rain storm after an eighty-seven-mile day's run through Florida's worst and deepest sand ruts. The sand often buried all four wheels of the cars. Thirty miles north of Jacksonville, the Chalmers press car had to help half a dozen cars out of the road into the turnpike before they could get going again.

As a result of the eleven days' hard grind over bad roads, the little Tarrytown-Maxwell team won a fine victory, not a single point being scored against the three cars that represented New York State. Four out of the fourteen surviving clean score cars were Maxwells, a remarkable record for cars that cost only $1,250.

As a result of the 424 hard going two of the clean-score cars were penalized, including the American No. 5, seven points, and the Mitchell No. 72, eighteen points.

**Arthur See Lucky.**

The Stevens-Duryea trio of the Atlanta No. 2 team was second, one of their cars being penalized 10 points. The Jacksonville-Cadillac team was third, with 23 points penalization, while the Ford team, though only one of its three cars was penalized, was fourth, with 115 points; the Live Oak-Cadillac was fifth, with 270 points; the Nashville-Marmon sixth, with 500 points, and the Detroit-Flanders seventh, with 1,626 points. Out of the sixty-four cars which left New York only fourteen cars through with clean scores, as follows:

Nos. 1, 2, 3 and 4, Maxwell; Nos. 32, 40 and 48, Cadillac; Nos. 11 and 29, Stevens-Duryea; Nos. 44 and 45, Ford; No. 19, Mitchell; No. 49, Columbia and No. 54, Flanders. These cars are all tied for the Anderson trophy, which was drawn for by lot. Arthur See drew the lucky number for the United States Motor Cup. See drove, Governor Hoke Smith's Maxwell. All of the cars will be given certificates.

The cash prizes in the various divisions were as follows: Class 1, touring cars, $800 and under, won by W. H. Soules, Flanders, No. 54; runabouts, John Orr, No. 44, Ford, and T. M. Haygood, No. 43, Ford, divide first money. All of these cars had clean scores.

Division 2, runabouts costing $801 to $1,200, won by A. C. Sullivan, No. 26, Mitchell, 88 points; division No. 3, $1201 to $1,400, touring cars, tie between Nos. 1, 2, 3 and 4, Maxwell, driven by Harry Walls, E. G. Guzer Thomas Costello and Arthur See all clean scores. Division No. 4 $1,401 to $2,000, touring cars, won by A. W. Walker's, No. 40 Cadillac with clean scores.

**How Points Stand.**

Division No. 5, $2,001 to $3,000, won by L. C. Brown's No. 19, Mitchell, being the only car with no less scored; division No. 6, $3,001 to $4,000, won by C. H. Johnson's No. 11, Stevens Duryea; runabouts, D. K. Brinson's No. 20, Stevens Duryea and Paul Keller's No. 49, Columbia, divide wit clean scores; division No. 7, $4,001 and over, touring cars, won by H. J. Howland's No. 32, six cylinder Packard, 14 points; runabouts, Inman Gray's No. 5, American, 7 points.

# BOY KILLED BY CAR; MOTORMAN ARRESTED

Samuel Maguire of No. 50 Elga street, Brighton, motorman for the Boston Elevated railway, is under arrest, charged with manslaughter in being responsible for the death of Hyman Avanson, son of No. 29 Jay street, Cambridge, who was killed by a car in charge of Maguire on Western avenue, near Howard street, a short distance from his home. He had been out with his mother and sister, and was attempting to cross the street when the car came along. The child, according to witnesses, ran in front of the car and before Maguire could stop was beneath the fender and cross-bars of the wheels. The boy died before reaching the hospital.

Maguire was bailed out by Fred H. Seavey, superintendent of Division 6, Brighton.

# SHEPARD NORWELL EMPLOYES DANCE

Five hundred members and friends attended the regular annual dance and supper of the Shepard Norwell Mutual Aid Association at Howe Hall, Huntington avenue. The hall was elaborately decorated with bunting and potted plants. The officers of the dance were: William Wallis, floor director, and William Ulchtenstein, assistant floor director. The following served as aids: Miss Lewis, Miss Sheehan, Miss Sherman, Miss Stannard, William Howes, Herbert Price, William Clothier and Benjamin Dolton.


# BUILDING COMING DOWN LAST CALL

$15 SUITS AND OVERCOATS $4.95

THIS SALE TAKES PLACE UP ONE FLIGHT

Good Bye to the Old Corner Building Coming Down

Forced to Sell-See Our Entire Dept. of Men's Clothing at 40c On the Dollar

433 Washington St. Up One Flight

THIS BUILDING TO BE TORN DOWN

GENUINE SACRIFICE SALE

Forced to Close Out Our Department of MEN'S CLOTHING at 40c Dollar

| $40 Suits and Overcoats | $35 Suits and Overcoats | $30 Suits and Overcoats | $25 Suits and Overcoats | $20 Suits and Overcoats |
|---|---|---|---|---|
| $16 | $14 | $12 | $10 | $8 |

W. H. KERR, Manager

DEPARTMENT STORE

Corner Winter and Washington Sts.

To Be Built When This Building Is Torn Down—Our

## Men's Clothing Dept. Sacrificed

### At Less Than 40c on the Dollar

Never before in the long life of our business did we mark the merchandise in any department at such ridiculously low prices. We have had a great many sales but no one ever equalled the value giving of this sacrifice of our men's clothing department. The prices have been cut so low that they may give the impression that the stock is inferior or old style, but we assure the public that every garment is this Fall and Winter's latest style and fabric. **We pledge our honor as a business house** that this is absolutely so. We wish to dispose of our entire Men's Department at once and expect to take a big loss to do it. All last week and this week men came here in droves and many bought three suits and three overcoats for the price of one.

**$15 Suits & Overcoats** This lot consists of 473 Suits and Overcoats, all of the very latest styles and fabrics. $4.95

**$25 Suits & Overcoats** This lot consists of 387 Suits and Overcoats in plain colors and fancy mixtures; all this season's purchase. $6.95

**$30 Latest Style Plaid Back Overcoats** With belt and convertible collars. $7.95

**$35 to $40 Panel Back Overcoats** Latest style specially built for young men. $8.95

**$35 and $40 SUITS and OVERCOATS, $9.50 and $12**

**W. H. KERR, Manager of Sale**

**Entrance to Men's Clothing Dept., 433 WASHINGTON ST., UP ONE FLIGHT**

To Dispose of Stock Quickly Will Be Open Evenings Until 10 O'Clock



# NEW LIQUOR STORE

FOR FAMILY TRADE

157 COURT STREET

**Oct. 28th**

We shall open a new wholesale and retail liquor store at the above address. As all of our liquors are purchased from the distillers, and are shipped direct to us from the Custom House of the United States bonded warehouses, we can therefore positively guarantee to the public that our liquors will all be of the strictest purity.

We appeal to physicians, families and others desiring strictly pure liquors, pledging ourselves that all liquors, wines, etc., purchased at this store will conform to the above guarantee, also to the UNITED STATES PURE FOOD LAWS.

Your patronage is most sincerely solicited.

**H. WINER & CO.**

**157 Court Street**



**Cancer and Tumor Cured**

By ABSORPTION, with the use of medicine only. No operating, loss of blood or pain. Write for Symptom Blank and 76-Page Book, sent free. Consultation free.

DR. JAMES M. SOLOMON CO., 74 Bay State St., Boston, Mass. Hours 10 to 2. Sat. 10 to 8.

Our Celebrated "C" Ointment, 50c a box.



# Jordan Marsh Company

## Great Basement Store

*A Store Within a Store for the Sale of the Less Expensive Lines of Goods*

*Another Special Bulletin of Bargains That Proves Our Supremacy for Real Value-Giving in Dependable*

# New Fall Apparel For Man and Boy

We especially desire the trade of The Man that finds it necessary to make every dollar go the farthest! The best values for the money is the watchword of these departments and no Man should fail to personally inspect the merchandise offered. One visit makes a regular customer, is the way we figure the matter out, and you can satisfy yourself how this is possible by just one visit. Our Merchandise and Prices Prove our claims.

**Men's and Young Men's New 18.00 Suits,** they are faultlessly tailored and finished in every respect. *Positively newest styled garments.* Serges, cheviots, worsteds and Scotches in every new shade, fancy or plain patterns. Sizes 32 to 44..... 10.75

**Men's New 20.00 Winter Overcoats,** all this season's newest styles, in form or loose fitting backs. Including Scotches, kerseys, meltons, cheviots and homespuns. Plain or convertible storm collars. Sizes 34 to 44..... 13.75

**Men's 18.00 New Hand Tailored Fall Overcoats,** silk to the edge of the lapels. Made of all-wool fabrics and guaranteed fast color. In sizes for regulars and stouts. Sizes 34 to 44 12.75

**All Garments Purchased Here Are Fitted Free of Charge**

**Men's and Young Men's New $12 Fall and Winter Suits.** These suits are better than any being sold elsewhere at $12, and equal to most $15 lines. Cheviots, cassimeres and worsteds in all shades and patterns, browns and grays predominating. Sizes 32 to 50 (in regulars and stouts)..... 8.75

**Men's and Young Men's $12 New Winter Overcoats.** In form or loose fitting styles in luding a complete range of sizes for men and young men. Value $12. Our price only..... 8.75

**Men's 15.00 Raincoats.** A leading New York dealer desiring to discontinue his raincoat line, closed out to us his entire lot. Every garment new and perfect, including cravenettes, double and single textures, Roseberry cloths and English cantoons. Sizes 34 to 44..... 7.45

**Men's 3.50 Trousers.** Fancy cassimeres, striped worsteds and cheviots. Sizes 30 to 48 waist. Here's a value few men can afford to miss..... 2.65

**Men's 3.00 to 7.50 Blanket and Terry Bath Robes.** Large variety of patterns, all sizes, at 1.95, 2.95, 3.95, 4.95

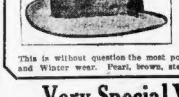

This is without question the most popular hat for Fall and Winter wear. Pearl, brown, steel and black.

Scratch Up **Hats** Worth 2.00 **1.45**

**2.00 Derbies 1.45**

(The "New England.") Our own special brand, in all the very latest shapes —suitable alike for the young or elderly man.

## Very Special Values in Men's and Boys' Cool Weather Knit Underwear and Hosiery!

**Men's 50c Thread Silk Plaited Hose,** full fashioned, medium weight, two-tone effects, sixteen shadings, double soles, heels and toes ..... 25c

**Men's 25c Colored Cashmere Hose,** with merino heels and toes, fast colors, seamless foot..... 15c

**Men's 1.50 "Setsnug" Worsted Union Suits,** natural gray color, winter weights; seconds... 98c

**Men's 1.00 Natural Wool Shirts and Drawers,** winter weight; slight imperfections ..... 69c

**Boys' 35c Worsted Hose,** fast black, with gray heels and toes; 1x1 and 2x1 ribbed; slight seconds..... 25c

**Boys' 2.00 Blue Serge Russian Suits,** bloomer pants, heavy weight, with belt. Sizes 3 to 8 years ..... 1.45

**Boys' 2.50 Blue Serge Double Breasted Suits,** with knickerbocker pants, heavy weight. Sizes 7 to 17 years, 1.85

**Boys' 2.50 Blue Russian O'Coats,** astrakan collar and cuffs. Sizes 3 to 10 years. Heavy lining..... 1.85

**Boys' 3.50 Russian O'Coats,** double breasted style, in brown mixtures. 3 to 10 years..... 2.95

***Men's 2.50 Gun Metal Blucher Boots, Full Toes, Heavy Soles, Goodyear Welts . . . .*** 1.75

**Men's 4-Ply Collars**

**2 for 15c**

90c a Dozen

All Styles—All Heights—Not ½ Sizes

Sold Elsewhere at 1.20 a Dozen

**In Addition to the Above Special Values We Carry Complete Stocks of Staple Merchandise In All Departments**

# JAMES R. KEENE HAS RELAPSE

NEW YORK, Oct. 27.—James R. Keene, who returned Tuesday from Europe, is under the care of a trained nurse at the Waldorf. Mr. Keene has been closing up his business connections and intends to take things easily.

# JOHN D. LONG IS 72 TO-DAY

Former Governor John D. Long was seventy-two years old to-day. He remained at his home in Hingham, where he received a large number of letters and telegrams congratulating him. He took a long walk.

# SCISSORS CUT OLD FRIENDSHIP

BROCKTON, Oct. 27. — After all, Mrs. Avak Moorachian had to wash the supper dishes without the assistance of Mr. Moorachian. Even the most model of husbands can not do much in the dish-washing line immediately after his supposedly best friend is so carried away with indignation at seeing his former chum engaged in such a menial occupation that he writes his disapproval on the model husband's face, using a pair of scissors to write with. Whereupon John Chapoorian, the friend, was taken to the police station, and Mrs. Moorachian washed up the dishes herself in the intervals of sympathizing with her spouse.

Avak and John were chummy before the former's marriage. When John confessed that Avak was getting too much in the habit of staying at home nights, he called at the Moorachian home, No. 94 Franklin street, and invited Avak to go out with him and "do the town." Mr. Moorachian was in the kitchen assisting his wife in the dishes. He received John's invitation coldly. Whereupon Mr. Chapoorian made several unkind remarks about henpecked husbands and intimated that it looked as if Mrs. Moorachian was the real head of the house.

Mr. Moorachian, with some heat, denied the allegation, and to point his remarks Mr. Chapoorian picked up the scissors and in a workmanlike manner cut a few seams in the Moorachian visage. Mr. Chapoorian was arraigned in court to-day on the charge of assault with a dangerous weapon.

## FERRYBOAT CAPTAIN NICHILAS RYAN DIES

Nicholas J. Ryan, aged seventy-two, a resident of East Boston for more than sixty years and one of the best-known captains on the East Boston ferries, is dead at the Grace Hospital after a brief illness. Although he had not been in the employ of the ferry for several months, Mr. Ryan had been at his customary places at the captain's wheel on the ferryboa ats until a few days ago. Stomach trouble was the cause of death.

# WHAT IS THAT FOLEY QUESTION?

The question Miss Margaret L. Foley, the Suffragist leader, is going to ask Lieutenant-Governor Frothingham, a few days before the election, November 7, is worrying the Republican campaign orators. Thousands of questions have been asked them during the campaign, but in their experience in campaigning no one has matched the wits of Miss Foley. Can you?

Now is the time to find out if you can ask the same puzzling question that Miss Foley is going to put up to the Republican candidate for Governor.

Hundreds of letters are received at the AMERICAN office daily containing guesses as to what the question will be. You have as equal chance with every one else. All you have to do is to write out what you think is the question Miss Foley is to ask and mail it to the "Suffragist Editor," Boston AMERICAN.

THE AMERICAN will pay $5 to the person sending the nearest guess to Miss Foley's secret question. Five others, who are next nearest, will receive $1 each. Both men and women may reply. There is but a short time in which to win these cash prizes.

The question is not "Do you believe in votes for women?"

SEND YOUR ANSWER TO-DAY.

Here are some of the answers already received:

"Do women get justice by man-made laws?"—George Hotchin, No. 440 Shawmut avenue, Boston.

"Mr. Frothingham, do you expect to be elected on your past record, or have you anything new to offer? If so, what is it?"—C. R. Heylison, No. 25 High street, Manchester, N. H.

"Is taxation representative in the laws of Massachusetts if the property is owned by women?"—Professor A. H. Magoun, East Rock, Mass.

"Do you believe that women should be on an equality with men?"—Captain M. Hoggins, Gloucester, Mass.


4 DAYS MORE
FOR
OUR GREAT
TORIC LENS SALE

Toric lenses, by their periscopic effect, permit the lens to set closer to the eye than the ordinary flat lens. Toric lenses give you wearer a larger field of vision, and are made out of the finest crystal, absorbing injurious rays of light, thus improving the sight as well as the appearance.

Special price on Toric Lenses 1.00 Per Pr. | 6.00 EYEGLASSES OR SPECTACLES FOR 2.25

These lenses, mounted in the best 12 karat frames, warranted to wear for 15 years, fitted with finest quality lenses.

ALSO OUR REGULAR $3.50 GLASSES FOR $1.00.

Our method of examination is different! It is the outcome of study and experience for many years.

Cline
EYE REFRACTIONIST
Successor to LUBY BROS.
37 TREMONT STREET 2 DOORS FROM HOLCHTON & DUTTON
Open Evenings Up One Flight



$50,000 in Bargains
CLEARANCE SALE
CLOTHING ON CREDIT
NO MONEY DOWN
A DOLLAR A WEEK
SUITS AND COATS
FOR
MEN AND WOMEN
WE SAVE YOU $3 TO $9
WASHBURN'S
630 Washington St.
OPEN EVENINGS OPP. BOYLSTON ST.



YOU see the AMERICAN everywhere—in the homes, clubs, restaurants, hotels, cars and boats



# Free Apples at Gilchrist's Saturday

We'll begin the Halloween celebration in Boston, Saturday, by giving to every "child" and "grown-up" that comes to Gilchrist's—FREE APPLES—Our Big Fourth Floor will be one big beehive of activity with its great Apple Booth and its witches, hob-goblin and blinking jack-o-lanterns that herald the coming of Halloween and its mysteries—Help yourself to the apples—they're mighty fine ones.

## This is a Boys' Store.

Many Boston mothers wouldn't think of going elsewhere to buy their boys' clothes—

*Here's Evidence That Will Convince You*

**Boys' Suits and Overcoats**—Suits in all styles and sizes, 3 to 17 years, made from fancy cassimeres; many with two pairs of pants. Overcoats, in all the new styles and shades, ages 3 to 17 years. Values up to $4.00. At, each..... 2.95

**Boys' Suits and Overcoats**—Suits in all the newest styles and colorings, of all wool serges, fancy cassimeres and cheviots. Overcoats, in Russian style, sizes 3 to 10 years, or long cut style, in sizes 9 to 17 years, of gray and brown mixtures. Regular values up to $5.50. At, each..... 3.95

**Boys' Suits and Overcoats**—Suits in all the latest Fall models, Russian sailor blouse, Norfolk or double-breasted styles, of all wool heavy weight serges, Scotch cheviots and worsteds. Overcoats in all wool kersey, mottons and fancy cheviots, all sizes, 3 to 17 years. Values up to $6.50. At, each.. 4.95

## TWO THOUSAND SWAGGER COATS IN ALL SIZES FOR GIRLS AND MISSES

IN A SPECIAL SATURDAY SALE

| Motor Coats | Polo Coats | Girls' Coats | Girls' Coats | Polo Coats | Broadcloth Coats | Girls' Coats | Rain Capes | Reversible Coats | Junior Coats |
|---|---|---|---|---|---|---|---|---|---|
| Full length model, of fine quality oxford mohair cloth, cut with large sailor collar, deep cuffs and patch pockets, color combinations, reversible effect, all sizes. Regular value $18.75. At | Many attractive models, in absolutely the latest styles, in loose reversible or belted polo style pictured, all sizes, in new colorings. Regular value $15.00. At | Stylish models, one pictured, made from broadcloth, full length models with board effect, sizes 6 to 14 years, neatly trimmed with silk braid. At | Manufacturer's samples, no two alike, one pictured, full length models, semi-fitting and loose effect, neatly trimmed and plain colors, sizes 6 to 14 years. Values $5.00 to $7.50. At | Children's coats, in tan and gray, handsomely finished with plaid and self collar and cuffs, also velvet collar, fancy cheviots and novelty mixtures, sizes 6 to 14 years. Values $5.00 to $7.50. At | Handsome new fall models, only one pictured, high neck style with sailor collar, has detachable trimmed with silk braid and tassels, full length model of fine quality broadcloth, sizes 2 to 6 years. Regular values $10.00 to $12.50. | Jaunty little coats, in the most model pictured, finished with plain hood, sailor collar and cuffs, pockets, warm and stylish coat for cool days, sizes 6 to 14 years, regular $7.50 value at | Guaranteed absolutely waterproof and fast colors, of navy blue and dark red, cut full, sizes 6 to 14 years, full length models of fine quality sateen. Regular $5.75 value, at | From finest wool coatings, in 20 distinct styles and color combinations, made with large convertible collar, deep cuffs and patch pockets. A genuine $20.00 value, at | Made from extra quality all-wool cheviots, full length garment, yoke self lined, sailor collar, with large revers and cuffs, all sizes for misses. Value at least $7.50, for |
| 5.00 | 12.75 | 2.98 | 3.98 | 3.98 | 7.50 | 5.00 | 2.89 | 15.00 | 5.00 |

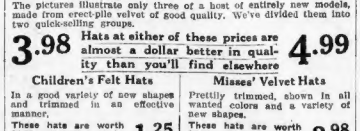

**THESE HATS Shown for the first time Saturday—The very newest shapes, priced at . . .** 3.98 to 4.98

The pictures illustrate only three of a host of entirely new models, made from erect-pile velvet of good quality. We've divided them into two quick-selling groups.

**3.98** Hats at either of these prices are almost a dollar better in quality than you'll find elsewhere **4.99**

| Children's Felt Hats | Misses' Velvet Hats |
|---|---|
| In a good variety of new shapes and trimmed in an effective manner. These hats are worth $1.75. Saturday Sale Price 1.25 | Prettily trimmed, shown in all wanted colors and a variety of new shapes. These hats are worth $3.49. Saturday Sale Price 2.98 |

Misses' Long Napped Beaver Hats at..... 1.69

## New Coutil Corsets

We receive by express every Friday, for Saturday's business, the very latest models, in the following popular brands of coutil corsets: C. B., R. & G., W. B., La Lily, Warner's, Royal Worcester, American Lady and Thomson's Glove Fitting. Priced at 1.00, 1.50, 2.00 and 2.50. A model for every form at each price

## Money Saving Pointers From the Third Floor

**Flannel Waists**
**Aviation Shirt Style**
Made from fine quality gray flannel, plain shirt style, with pocket, roll collar and cuffs; other styles, button front or tailored. Good $1.98 value. At.. 98c

**Kloskt Petticoats** cost no more than the ordinary old style garment. We have just received the largest consignment of **Jersey Top** and **Kloskt Petticoats** ever bought by a New England store. On sale Saturday in **Cotton** or **Silk Fabrics**. Prices,
**98c. 1.50. 1.98. 2.50. 2.98. 3.98** and **4.98**
Escort Dependable in attendance daily.

**Undermuslins for Saturday** — We specialize in **Combinations**, beautifully trimmed and cut full size, at..... 1.49 and 1.98
We show a large assortment of **Night Robes** that are unmatchable, at..... 98c. 1.45. 1.98
New styles in Corset Covers at **39c. 49c. 69c. 98c**
**Women's Drawers**—New styles and cut full to measure, at..... 39c. 49c. 69c. 98c

**Misses' Sweaters**
**Pure Wool**
Semi-fitted coat style, as pictured, colors navy, gray and red, with white piping down front and pockets, plain stitch. Sizes 28 to 36. Regular price $1.98. At..... 98c

## SHOE BUYING TIPS FOR BOYS AND GIRLS

*Special Sale of Girls' Goodyear Welt Shoes*

A factory stock of 800 pairs of children's, misses' and growing girls' Goodyear welt school shoes, in gun metal calf, patent and kid leathers. They sell regularly for $2.00, $2.50 and $3.00. Specially priced as follows: Child's sizes, 6 to 11, from 1.29 to 1.69. Misses' and growing girls' sizes, 11½ to 2 and 2½ to 6, from..... 1.69 to 2.29

**Boys' $2.00 School Shoes**
Heavy, serviceable box calf school shoes, blucher style, on mannish last, with extension sewed soles, sizes 1 to 5½, at..... 1.49

**Hallowe'en Party Slippers**
Colonial and 2-strap party slippers for children, misses and growing girls. Priced at 1.75, 2.00 and 2.50

**The tang of Frost is in the air —Marabout weather indeed —Here are tempting prices:**

Marabout Cape—(As illustrated), shown in black and natural, very rich appearing. At..... 7.95

Marabout Muff—(As illustrated), beautifully satin lined, with down bed. At..... 8.50

An extra large assortment of Marabout goods, showing all the newest novelties, including

Marabout Sets—(Stole and Muff). At..... 22.50

Marabout Collarette—At... 3.50 and up

Marabout Capes—(With tails). At. $5 to 12.95

Marabout Muffs—At ..... $5 to 12.95

Mail and Phone Orders Promptly Filled

THE STORE OF NEW MERCHANDISE
GILCHRIST CO
Saturday is Children's Day
Washington Street Winter Street Hamilton Place

Double Legal Stamps Forenoons

# CAMBRIDGE TO FAVOR "TECH"

Though remonstrance, on account of the exemption, is expected on the question of abolishing streets already laid out in Cambridge in the tract of land desired by Massachusetts Institute of Technology for a new site, Mayor Barry believes that the preliminary action on the question will be favorable, so far as the city is concerned.

The matter is now in the hands of the Cambridge City Committee on Highways. The committee is scheduled to report at next Tuesday night's meeting of the Council. If the report is favorable, a hearing could be granted sometime in November, allowing for the usual three to weeks' advertising notices.

# GIVES BELMONT PLAYGROUNDS

H. O. Underwood has given the town of Belmont $25,000 for a playground and swimming pool. The playground will be one of the best in the State.

## SENATOR WETMORE ILL WITH PNEUMONIA

United States Senator George Peabody Wetmore of Rhode Island has been stricken with pneumonia while on a visit to the Panama Canal, according to advices reaching Boston to-day.

## Jack London on Literary Divorces

By JACK LONDON.

GLEN ELLEN, Cal., Oct. 27.—I have not noticed that literary folks are divorced any more frequently or any less frequently than other folks who enjoy incomes sufficient to pay for divorces.

Marital unhappiness is common to all economic classes. Divorce is often too expensive for the poorer classes, so they grin and bear and continue to live on in mutual hell because of the simple economic reason that one blanket rests less than two blankets. The full connotation of the foregoing state is obvious.

John Smith and Timothy Jones, merchants, in Oskosh and Petaluma, can afford divorces and get them just as frequently as do literary men and women and multi-millionaire men and women. The difference is mostly of news exploitation. The public doesn't care a red cent about the marital troubles and divorces of the John Smiths and Timothy Joneses, so the newspapers pass them by. But the literary folks and the multi-millionaire folks get advertised. That is all there is to it. You know it, I know it, we know it.

Domestic life with literary folks is just about as easy and as difficult as it is for all other kinds of folks. The ideal mate for a writer should correspond to such writer just about as precisely as all other ideal mates correspond to all other working men, shoe-keepers and millionaires. Writers should not marry a minute earlier nor a second later than any other class of marriageable human should marry.

# FRENCH WARSHIP IN FIRE PERIL

TOULON, France, Oct. 27.—An outbreak of fire on board the French battleship Justice, a sister ship of the Liberte, which was blown up September 25, is believed to have been due to a short circuit. A shower of sparks fell in dangerous proximity to the magazines and the commander ordered the forward magazines flooded. The fire was gotten under control and no great damage resulted.

# HEIRESS TO WED MASSEUR'S SON

NEW YORK, Oct. 27.—Miss Helena Stallo, heiress and society girl, has decided, after all, to wed Nils Florman of Sweden, despite the fact that he is the son of a Turkish bath masseur. The couple were engaged some time ago, but when Miss Stallo discovered her fiance's lowly birth, she broke the tenth.

Nearly everybody in Boston reads the AMERICAN.

# CLEAR FINLEY OF ASYLUM DEATH

WORCESTER, Oct. 27.—George B. Finley, a former attendant at the Worcester State Insane Hospital, has been found not guilty of the charge of manslaughter in connection with the death of Michael Lydon of Somerville, an inmate, who died at the hospital August 31. The case has been on trial for several days in the Superior Criminal Court. The jury was out an hour.


## Dividends Declared by Buick Oil Company

### Stock Value Rapidly Advancing

At a meeting of the directors of the Buick Oil Company, held in Los Angeles, 25th inst., a dividend of 4 per cent. was declared, payable December 15th, to stockholders of record November 15th. They also accepted a contract with Standard to deliver one million barrels at forty to fifty cents, which is fifteen to twenty cents over ruling price, on account of quality of oil. New well expected in daily should double earnings and stock values. Others to follow. I will deliver, subject to prior sale, ten thousand shares at seventy cents per share. Will divide to suit purchaser. Wire number of shares wanted. H. W. MacKIERNAN, 1170 People's Gas Bldg., Chicago.


# FINAL HONORS TO IDA LEWIS

NEWPORT, Oct. 27.—The Nation, the Commonwealth of Rhode Island and the City of Newport united in paying tribute to Ida Lewis, the "Grace Darling of America," at her funeral today.

Mayor Patrick J. Boyle and other representatives of the Newport government, officials of the State, and a large delegation from Fort Adams attended the services at the Thames Street Methodist Episcopal Church.

Handsome floral tributes were assembled from people in all walks of life, some of them from those whose lives had been saved by the famous keeper of the Lime Rock Lighthouse. One of the most imposing was that from Captain Chauncy Kenyon and crew at the rescue station at Price's Neck. It was a massive pillow of Easter lilies and white roses.

The honorary bearers were Charles Schoenman, John M. Hetertz, James McLeish, ex-Police Captain F. D. Garnett, Harbor Master Thomas Shea and A. W. Aldred.

# TURKISH SHIP IS SUNK IN BATTLE

LONDON, Oct. 27.—A cable dispatch from Turin, Italy, to-day states that the Italian battleship Napoli was attacked by two Turkish battleships near the Dardanelles, and that a furious battle resulted, in which one of the Turkish ships was sunk and the other severely damaged. The extent of the damage to the Napoli was not stated.

MALTA, Oct. 27.—Seven hundred Italians were killed in the fighting around Tripoli, according to steamship passengers who have just arrived here. During a reconnoissance an Italian outpost encountered a Turkish outpost, which retreated. The Italians followed and found themselves suddenly attacked on all sides. Three companies of light artillery were annihilated.

A Want Ad. often leads to fortune.


# W. L. DOUGLAS

## $3, $3.50 & $4 SHOES FOR MEN

Men and women wear W. L. Douglas shoes because they are the best shoes produced in this country for the price. Insist upon having them. Take no other make.

THE STANDARD OF QUALITY
FOR OVER 30 YEARS

The assurance that goes with an established reputation is your assurance in buying W. L. Douglas shoes.

Look in my store windows and inspect all the latest shapes, including Short Vamps which make the foot look smaller, also the Conservative Styles which have made W. L. Douglas shoes a household word everywhere.

If I could take you into my large factories at Brockton, Mass., and show you how carefully W. L. Douglas shoes are made, you would then understand why they are warranted to hold their shape, fit better and wear longer than any other make for the price.

CAUTION The genuine have W. L. Douglas name and price stamped on the bottom. If you cannot obtain W. L. Douglas shoes in your town, write for catalog. Shoes sent direct from factory to wearer, all charges prepaid.

ONE PAIR of my BOYS' $2.00 or $2.50 SHOES will positively outwear TWO PAIRS of ordinary boys' shoes

W. L. DOUGLAS, 157 Spark St., Brockton, Mass.

CALL AT W. L. DOUGLAS STORES IN BOSTON:

635 Washington Street, 2191 Washington Street, 130 Hanover Street, 115-117 Summer Street, corner Lincoln Street, 82 Court St., cor. Howard.

# F. GRAY CO.

TURN UP THE COLLAR FOR COLD AND STORM

WASHINGTON AND HANOVER STREETS

TURN DOWN THE COLLAR FOR FAIR AND WARM

Presto and Convertible Collar Made from Scotch Angolas, Plaid Backs, Satin Yokes, Black Kerseys, Rough Scotches, Carr's Meltons, Irish Frieze, Chinchillas, Beavers.

Can be worn in any weather, thoroughly rain and snow proof, best $20.00 overcoat in the world . . . . $9.90

# PABLO

The Most Talked About Overcoat in New England and the Very Best $20.00 garment in the world for $9.90

# OVERCOATS

## Every Boy Wants an Overcoat Like This

IT IS THE POPULAR PRESTO COLLAR STYLE THAT BUTTONS SNUGLY AROUND THE NECK. IT IS CUT LONG AND FULL, AND COMES IN GRAY, BROWN, BLUE AND IN MIXED MATERIALS. THEY ARE SELLING AT $4.00, BUT OUR SPECIAL PRICE IS

1.98

BOYS' HANDSOME OVERCOATS

In all new fabrics, 2 1-2 to 17 Years

1.49 to 5.90

$5 Blue Serge Boys' Suits 10 to 17 Yrs. 2.49

THE MOST LUXURIOUS OVERCOAT EVER MADE

Warm, comfortable and dressy, rain and snow proof. Best $20.00 overcoat in the world for 9.90

OUR GREAT SUIT PURCHASE

From J. C. Brownstone & Co. 853 Broadway, N. Y., makers of the highest type of tailor made suits in America, they range in price from $22.00 to $30.00. There are only 750 suits in hard finished worsteds, blue serges, fine black thibets, fancy worsteds black vicunas, gray diagonals, shadow stripes waterlines.

Take your choice entire stock at 9.90

OPEN TONIGHT TILL 9 P. M. SATURDAY 11 P. M.

# TRY M'FARLAND IN TWO WEEKS

NEWARK, N. J., Oct. 27.—The murder trial of Alliston McFarland, charged with giving his wife poison, will probably begin within two weeks. Both the prosecution and defence are ready.

# CURLEY PUTS HIM ENEMIES IN BO

Congressman-Councilman James M. C... boy added in putting several of his politi... foes in a box—a jury box to be exact.

Under the designation of the Ma... Councilman Curley officiated at the dr... ing of jurors for the civil sessions of ... Suffolk County Superior Court. The n... name he drew out from the box was t... of James Donovan.—"Smiling Jim." C... Curley and anti-Fitzgerald, former ch... man of the Democratic City Committee and superintendent of streets under Mr. Collins.

"Can you beat that?" said Curley. Next came the name of Senator Congr... man William S. McNary, also off the K... Fitzgerald-Curley reservation, followed by ... First Assistant Assessor William ... Cuddy of Ward 8, a member of the R... dicks Club.

"Can you beat that?" again exclaim... Mr. Curley. "If Joe O'Connell's na... were here it would complete the jury."

# M'ALEER AUTO RUNS DOWN MAN

Miss Mary E. McAleer and her sister Anna, heiresses of the late Patrick McAleer, a rich contractor, who live at No. 1,847 Beacon street, Brookline, are at the Ritz-Carlton Hotel in New York, recovering from the nervous stroke they sustained when their touring car struck and knocked down Jose Garcia at the corner of Eighth avenue and One Hundred and thirty-fourth street in that city.

Garcia's condition is reported as critical to-day.

The Misses McAleer and their chauffeur left for New York early yesterday. The first knowledge of the accident was when the car, containing besides the chauffeur, a policeman, a reclining man and two pale-faced and half-hysterical women, whizzed up to the Harlem Hospital.

"For God's sake, get a doctor," screamed one of the women, both of whom were handsomely dressed. "This man is dying. We ran over him in the car. It was an accident—a terrible accident."

**Absolved from Blame.**

A cursory examination disclosed that Garcia was suffering from a broken collar bone, internal injuries and contusions. The doctors held out little hope for his recovery. When the news was conveyed to the young women they half swooned.

"My name is Mary E. McAleer," said the eldest. "This lady is my sister. We live at No. 1847 Beacon street, Boston, and are at the Ritz-Carlton Hotel."

**Figured in Will Contest.**

The women left for their hotel as soon as they were informed by the police that they were not to blame and no charge would be made against them. Both expressed a desire to aid Garcia all they could. The last rites of the church were administered to the injured man by the Rev. Father Walsh.

The Misses McAleer figured in the famous contest over the will of their father several years ago. Miss Mary McAleer and her brother John, who were co-executors of the will, disagreed and the four sisters contested the probate of the instrument. Brother and sister were removed as executors by Judge Grant and his decision was affirmed by the Supreme Court. The estate was valued at almost $1,000,000.

## FANEUIL HALL NOON RALLY OF DEMOCRATS

A noonday rally for business men who wish to hear the Democratic candidates will be held to-morrow in Faneuil Hall. Governor Foss, Mayor Fitzgerald, Sherman L. Whipple, David I. Walsh, George W. Anderson, Charles B. Brewster, Frank J. Donahue and Augustus L. Thorndike will speak.

This evening the following rallies will be held: Boulevard Hall, Ward 1; two open-air rallies in Ward 12, on Harrison avenue, at Sharon and Northampton streets; Milton Hall, Ward 23, and the Municipal building, Codman square, in Ward 2.

**HOW TO PREPARE A REAL FRENCH MEAL.**

M. Escoffier, the famous French chef, gives some of his most choice recipes in

**SUNDAY'S AMERICAN.**

## CENTRAL VERMONT GAINS IN EARNINGS

ST. ALBANS, Vt., Oct. 27.—The Central Vermont Railroad re-elected the following directors: Charles M. Hays, E. H. Fitzhugh, Montreal; G. C. Jones, E. C. Smith, St. Albans; W. Seward Webb, Shelburne; John W. Stewart, Middlebury; John G. McCullough, Brantford, Ont.; E. H. Baker, Boston; C. W. Witters, St. Albans; S. E. Kilner, New York; A. Tuttle, Fairhaven; Charles P. Smith, Burlington; E. L. Marston, New York. The annual report shows this road to be the only one in New England to make a gain in earnings.

**DRIVEN TO DIVORCE BY HER PREDECESSOR'S GHOST.**

Miss Helen Stock Dodge says "The stingy ghost of my millionaire husband's second wife took back all my presents and drove me as a result to Sing." Read her amazing story in

**SUNDAY'S AMERICAN.**

## AGED MAN SUICIDE; FEARED POORHOUSE

The body of Nils Fisher Thorkston, a blacksmith, was found dangling from a gas jet in the bathroom of a recent apartment at No. 67 Shawmut avenue. It is believed he committed suicide because of inability to obtain work and fear of the poorhouse. The old man, who lived in another apartment with his wife, left a note in his room last Wednesday to the effect that he was despondent and intended to end his life.

## SULLIVAN NOT TO QUIT FINANCE BODY

When asked if he was to resign as chairman of the Finance Commission, John A. Sullivan said: "I have no immediate intention of resigning. While it is quite true that the work of that office requires more of my time than I ever expected it would and my private practice has to a certain extent been neglected, I have no intention of resigning." When asked if he had given the question of resigning any thought he replied: "It has not entered my head and I have no thoughts of resigning now or in the future."


Business Notice.

**CASTORIA**

For Infants and Children.

The Kind You Have Always Bought

Bears the Signature of Chas. H. Fletcher

Uneeda Biscuit never disappoint!

You have never heard anyone say—"The Uneeda Biscuit in that last package were not as good as usual."

You have never said it yourself.

It is one thing to make soda crackers that are *occasionally* good.

It is quite another thing to make them so that they are not only always better than all other soda crackers, but *always of unvarying goodness.*

The name "Uneeda"—stamped on every one of them—means that if a million packages of Uneeda Biscuit were placed before you, you could choose any one of them, confident that every soda cracker in that package would be as good as the best Uneeda Biscuit ever baked.

5c a package—never sold in bulk.

NATIONAL BISCUIT COMPANY

Double Legal Stamps Mornings

"Your Money Back If You Want It."

**WOLF'S**

"MY CLOTHIER"

Hanover and Portland Streets

Men's $3.75 Slip-Ons 2.50

Marking a small lot of $3.75 Slip-ons at $2.50. Full lengths with cement seams and slashed pockets on sides. Come in browns and grays.

Boys' Storm Boots Pricing $3.00 Values at 2.50

Made from heavy waterproof leather in black and tan. High laced styles, fastening at the top with two straps and buckles.

**Overcoats**

**What you are anxious to get** in buying an overcoat—and what we give in selling you one—is value. You go where you think you'll get the most satisfying value for your money—you buy what your judgment pronounces a good value. But the final test of that value lies in the garment itself and the attitude that the store that sold it holds towards you.

**Our ability to give you value in overcoats or suits depends a great deal on our spot cash method of buying—on the big quantities in which we buy—and partly in the spirit we put forth to serve you as well as in the value giving as we do in the selling of the goods; and that counts for a good deal, too. We not only insist that you get big values here, but we see that you get them—or get "Your money back if you want it."**

**For The Boys**

$5.50 O'Coats 3.97

Mixtures of the new grays and browns, made with the convertible collars. You would pay at least $5.50 anywhere else—10-17 yrs.

$8.50 Suits 5.97

Mighty convincing values when you once see them. Plain or fancy weave fabrics in gray, brown and blue—Ages 9 to 17 years.

**Girls' $2 Dresses**

6 to 14 Years

1.49 Heavy galatea cloth in fancy stripes as well as many other patterns. Some are plain, some are with trimmings. For sale on second floor.

**Girls' $7.00 Coats at 4.98**

Made of blue cheviot with cuffs and a wide collar of red flannel. Ages 6 to 14 yrs.—Second floor.

**Overcoats That Prove Their Value Very Quickly**

$10

The more you put into a garment, the more you naturally expect to get out of it. Ten dollars is not a big sum of money at the most—so you see we start low. Now—to give for $10.00 what would take $15.00 to buy anywhere else—is going some. Isn't it?

Well, this is what we've been doing in suits and overcoats for many and many a year. We advertise that price big—we talk it big in every way—and we make it our ambition to have each year's value better than the year before—and always succeeded, until today, we offer you a value we know can't be equalled at $10.00 elsewhere.

Others $12, $15, $18, $20, $22, $25

Redeem Your Legal Stamp Books at Wolf's

**Ceresota Flour**

THE NORTHWESTERN CONSOLIDATED MILLING CO. CERESOTA FLOUR

The Prize Bread Flour of the World

Now to be had at all leading grocers

# HOW GIRL WORKED HER WAY THROUGH COLLEGE

By SYBIL WARNE.

Gilda, do you want to work your way through college?

Are you willing to scrub, do housework, wait on tables, wash dishes daily, turn into a clerk a part of the time, mend clothing, etch?

These are some of the ways that Miss Gerina M. Dodge of the senior class of Boston University has been working for seven years to get an education. She has done everything in order to pay for her expenses, thinking nothing of the drudgery of work as long as she could pay her expenses.

Her experience has had its dark and bright sides. Often in her little attic room she has had long and serious thoughts about meeting her expenses and laid awake all night planning how to do it.

Miss Dodge has a wealth of energy and will. She is very pretty and tries hard to look well dressed despite her struggle for an education.

It has sure shown will power and grit that has aided her financially many a trying crisis.

**Receives Degree in June.**

She will get her degree of A. B. next June and will then take up teaching English, of which she has made a specialty during her course of studies.

She can tell you off hand about the different philosophers that have contributed to the thought of the world, and she is a prominent one of the best English students in the university. Growing tired of work is none to a matter of fact way, and it is this which has carried her through the trials of working for her education.

"Every girl, who wants to go through college and work, her way can do so," she maintains. "We work years to get any education. I have almost done everything to get along. I have done house work. I have washed windows and floors. I have mended clothing. I have waited on the tables. I should have been a clerk, and many other things I have gone through. All for my object in view.

"After my parents told me that I could not get any more education than was given me in the grammar school I went to work. I worked in many places, and then after a while I was simply employed at the Waltham Watch Factory.

"All the time that I was working I could not help thinking that I should have more education. Reading and studying have been always pleasures to me. So I made up my mind that I would get a degree from college. I went first of all to Kent's Hill school, in Maine, where I spent three years preparing for college. I worked at everything I could get while I was at this school. I made more money in the Summer time by waiting on tables.

**Two Meals a Day.**

"I have seen the time when I was pretty low in funds. I have lived on almost nothing, some days on 15 cents, in order to meet my expenses.

"The hardest time for a girl trying to earn her way through college is at the first. You know so few people, and they do not know how you are struggling to get along, and above all you do not want to tell people what you are doing.

"But during my college course, and I am a senior this year, I have slept in an attic room and got two meals a day three months.

"I always get my breakfast in my room. Then I work for two hours at the information desk here in the college. When lunch time comes I am in the dining room waiting upon the tables and then at night I work at a restaurant doing the same thing.

"Through the work at the information desk, which is entirely clerical in its nature, I am paying in part for my tuition. Also the cost of my room rent and other things come out of what I can pick up in the lunch room and in the restaurant where I now get my supper.

**Worth the Struggle.**

"I am near the end of my journey now. I have just this year to get through to obtain my degree, and then I shall have my B. A."

"Do you think that it is worth all that you have gone through to get an education?" she was asked.

"Well, it is in every way," she replied. "I have gone through a good deal to get my education, and to become a teacher. It has been hard coupling your own means all the time and trying to make ends meet on the work of ten dollars, and then some days knowing that you have to cheat on feeling that you have got to have something to eat and go without it, and when I get through I shall feel that I have earned it every way.

"To what have you assigned your success?"

"To just have plenty of will power, and don't get discouraged if something seems dark for a time. You will get out of it," she replied.

"Any person go through college if she had a good strong will and determination to get through. While I have had to do everything I do not regret it. It is harder trying to work your outward appearance than anything else. I cross quarts on one and a couple girl has to do something to keep herself looking decided, till I am tired. I have had things go so far, even if I get so tired looking at the glass and washing, and then I would say, 'Gilda, you've got to put up with this or you've got to put up with,' and going on through and some days and getting the bill mend and all that sort of thing till be your object to get an education. Some nights after waiting on tables and doing so much in the school of day myself, I have felt so sleepy, but I have stood it, reasoning that I could wash my eyes with cold water to keep awake, and I have done that at times. Was Sunday came along it was a real meeting in more ways than one.

"Yes, it's first meeting your room rent, paying for my meals that you get, and often going without a square meal, your self and a square happy. Often I have wished that somebody would give me a good dinner. I always got enough, but you know you get so tired of your own cooking, and just to taste someone else's cooking would be a treat. You can work your way through college but you have got to be healthy and to be willing to do anything.

"As I say, I have scrubbed floors, waited on tables until I am tired of it. I have helped in the mending. I have done housework, and have done other things that some girls would think that they could not do, but I did them to pay my way and I was glad to do them. It is a good thing to be independent and when you get an education you feel that you have struggled to get it and in getting it this way you appreciate it more.

"I hope to teach next year. I am making a special study of English, philosophy, theism and empiricism. These days I get so tired after working and when I try to study these philosophic subjects at night I get so sleepy. That is where you have to fight to keep awake. I have done most of my studying in the attic room, and if it could speak it would tell of all that I have gone through with my simple meals. But I am not plaining my sufferings as I would like to tell other girls they will be happy when they get out and fight the world as I am doing for an education."

# URGES LABOR PEACE IN LYNN

Lasting peace between employers and employed in Lynn's great shoe industry was strongly urged by Alfred W. Donovan, president of the Boston Boot and Shoe club in his address at the annual banquet of Valitsdoll Council Knights of Columbus.

"Lynn," said Mr. Donovan, "is sorely in need of something else than oratory and sidewalk conversations. I want this city to remain forever as the first city in the production of shoes and leather. The men and women of the world have got to wear shoes and they might just as well be made in Lynn as in St. Louis or in the wilds of Maine.

"There is just one way for Lynn to get ahead and to maintain for years standing room, and that is to everlastingly dovetail the interests of the manufacturers and the workingmen. Lynn has everything for a city to which everyone will have faith. There is a cloud hanging over the city and there is no need of it.

"There are in this hall a dozen men, whom I know are capable of being the leaders in this movement to bring about perpetual peace.

"Lynn alone in Lynn, throughout Massachusetts, the shoe industry needs close watching and no city has more responsibility for the protection of this industry than Lynn. It seems to be a fad throughout eastern Massachusetts of late to struggle to unite and tear down any successful man or industry and it is this condition that we must change."

## BOSTON LIEUTENANT WEDS IN NEW JERSEY

BLOOMFIELD, N. J., Oct. 27.—Miss Dorothy Bourne Parsons, daughter of Mr. and Mrs. A. Remeyne Parsons of Glen Ridge, and Lieutenant William Francis Bevan, U. S. M. C., stationed at Boston, were married in the First Presbyterian Church by Rev. Dr. George Lewis Curtis. The best man was Lieutenant H. French Vulte, U. S. M. C., and the ushers were Paymaster Edward Goodline, U. S. N.; Lieutenant Bradford Barnett, U. S. M. C.; Lieutenant Joseph H. Morrison, U. S. M. C.; Lieutenant Edward A. Osterman, U. S. N., and Lieutenant Charles W. Curry, U. S. N., and Lieutenant E. A. Perkins, U. S. M. C.

## AVIATOR RODGERS IS SANDERSON, TEX.

SANDERSON, Tex., Oct. 27.—C. P. Rodgers, transcontinental aviator, has flown from Spofford to Sanderson. He started from Spofford and alighted at Del Rio, having traveled thirty-seven miles, proceeded and came down at Sanderson. From Del Rio to Sanderson Rodgers followed the Mexican-Texas border the greater part of the way and crossed the international line four times.

**DRIVEN TO DIVORCE BY HER PREDECESSOR'S GHOST.**

Miss Helen Steck Dodge says "The ghost guest of my millionaire husband's second wife took back all my jewels and drove me away from him." Read her amazing story in **SUNDAY'S AMERICAN.**

## "SMALLPOX" SCARE AT THE NAVY YARD

A smallpox scare at the Charlestown navy yard was started when Dr. Brough the Board of Health found that the patients were suffering from chicken-pox. Two members of the marine guard at the naval prison and one of the prisoners, a typewriter in the prison office, were stricken with the disease. Dr. Wieber, the yard physician, at first glance believed the case had smallpox. Every precaution to prevent an epidemic was taken.


# DO IT NOW!

**Many of our readers failed to take advantage of our shears offer until after the supply was exhausted. In order that no one should be disappointed we succeeded in securing another lot, which we are able to offer on the same terms as before. If you are one of those who came too late for the last distribution, now is your chance.**

**You can have a pair for**

**Three Special Coupons and 15 Cents**

**SUPPLY IS LIMITED—FIRST COME FIRST SERVED**

Here is the Coupon—CUT IT OUT!

**Boston American**

Oct. 27, 1911

Shears Coupon | Not Good After Thursday, Nov. 2, '11 | Shears Coupon

(Exact Size)

**Supply Is Limited!**

To get these Shears all you have to do is to present Thursday's, Friday's and Saturday's American Special Coupons (Oct. 26, Oct. 27 and Oct. 28) with 15 Cents.

These Shears are equipped with a patent tension spring which takes up all the wear on the rivet, so that the cutting edges will never wear dull. A single turn of the little thumb screw will adjust the blades to cut anything from the thinnest and the most delicate fabric to the heaviest material. Every woman who has had the exhausting and trying experience of attempting to cut with a dull pair of shears will appreciate the value of this new invention.

**POSITIVELY NO MAIL ORDERS ACCEPTED!**

—PRESENT COUPONS AT—

**American Promotion Dept.**

275 Devonshire Street, Boston



# COULD NOT SLEEP WITH ITCHING RASH

**All Over Baby's Body, Head and Face. Scratching Made Sores. Used Cuticura Soap and Ointment and Have Had No Further Trouble.**

"On July 27, 1909, we left Boston for a trip to England and Ireland, taking baby with us. After being in Ireland a few days a nasty rash came out all over his body. We took him to a doctor who said it was chicken pox, and gave us medicine for him. The trouble started in the form of a rash and was all over baby's body, head and face, at different times. It irritated, and he would scratch it with all his might. The consequence was it developed into sores, and we were afraid it would leave nasty scars on his face.

"When we reached England we took baby to another doctor, who said his condition was due to change of food and climate, and gave more medicine. The rash got no better, and it used to itch and burn at night so bad that the child could not sleep. It was completely covered with it at different times. It was at this time that my mother advised us to try Cuticura Soap and Ointment. After using Cuticura Soap and Cuticura Ointment for about one month the places disappeared. There are not any scars, or other kind of disfigurement, and baby is completely cured by the Cuticura Soap and Ointment. We have had no further trouble with baby's skin. Nothing stopped the itching, and allowed baby to sleep but Cuticura Soap and Cuticura Ointment." (Signed) Mrs. Margaret Gunn, 59 Burrell St., Roxbury, Boston, Mass., March 12, 1911.

Cuticura Soap and Ointment are sold throughout the world. Send to Potter Drug & Chem. Corp., Dept. 16D, Boston, for free sample of each with 32-p. book on the skin.

# N. SALLINGER EXPLAINS

The difference between buying your clothing or other merchandise on credit at the ordinary credit house and paying the exorbitant profit of two hundred and three hundred per cent. — and buying anything you like at the Big Department Stores by the use of the Peoples Credit Co.'s now famous **Order Check.**

## How to Get Credit at the Big Stores

## AND PAY $1.00 A WEEK

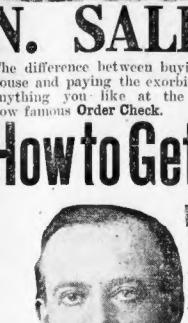

Let me explain to people who have not yet used the **Order Check,** especially the ladies who would like to take advantage of the splendid bargains offered by the department stores in the daily and Sunday papers. Read their bargains — of course you could make a big saving on their mark-downs if you had the money. This is just where the **Peoples Credit Co.'s Order Check** helps you. Come right in to us, and we will give you an **Order Check** on the big store, which it will accept the same as cash and will let you have the goods at the advertised bargain prices without question or delay. You pay us $1 a week until your account is settled, that's all.

**Use the People's Credit Co's Order Check.**

No 53476
PLEASE PUT THIS NUMBER ON YOUR VOICE AS IT IS A PART OF OUR SYSTEM
IN THE HEART OF THE CITY
Oct., 1911.
Boston, Mass.,
This Order Check Accepted
Same as Cash by the Big Stores
Deliver to Mr. or Mrs. Anybody
the value of Twenty-Seven and 6/100 $27.67
and charge to our account
Goods to the value of
Peoples Credit Company
501 WASHINGTON ST.
Cashier
To Any Leading Cash Store in Boston.
ISSUED FOR ANY AMOUNT
Pay

Our **order check** is good for anything carried by the department stores, and you have the combined stock of 46 department and specialty stores from which to select. Every person, man or woman, using our order check at any store in Boston will receive every consideration accorded cash customers. **Our check** is accepted as cash — no questions asked, no delay, goods delivered at once, no waiting. **The greatest credit arrangement in the world.**

## Over 50,000 People Use This Order Check

**To Get Credit at the Department Stores** And prove that it is no longer necessary to pay the exorbitant prices charged by other credit houses.

**Our New Credit Parlors at 501 Washington St.** are the largest in the world. People are leaving the old-style credit houses by the thousands and are now taking advantage of our modern, enlightened system of credit purchasing.

**Private offices for use of customers**—In our new Credit Parlors, the largest and best appointed in the world, we have private offices for our customers, where business may be transacted without the objectionable publicity of the old-style methods of old-style credit concerns.

**N. Sallinger Says:** No man need pay a full week's salary at one time for a suit or overcoat. I will sell him on credit, at cash prices, any of the leading brands of high-grade clothing—clothing with a reputation — that is being advertised nationally and locally.

## We Offer to the Men on Credit

**At Regular Cash Prices the Following Selection of HIGH GRADE CLOTHING**

Aristocratic ready-tailored clothes that have been extensively advertised by the makers at the expense of hundreds of thousands of dollars in the high-class magazines of the country. These clothes are made by the most reputable concerns in America, who stand behind every garment. We would not handle anything in the men's clothing line that did not have a well-established national reputation. We respectfully submit the following brands of high-class men's clothing for your inspection:

**High Art Clothes** (Strouse & Bros., Baltimore, Md.) Conceded to be one of the finest brands of ready-to-wear clothes in America.

**Fashion Clothes** (Made in Rochester, N. Y.) Unquestionably the most fashionable clothes built for young men.

**Frankel System Clothes** (Frankel Bros., New York City.) Recommended to be the very best medium-priced line in the market today, including the famous Frankel Fifteen Dollar Suit.

**Charac'er Clothes** (New York City) Strictly Union Made under best sanitary conditions.

**????? Clothes** You will have to come in and ask us for the name of this brand of clothes. The makers will not allow us to use the name in connection with our credit arrangements. It is the highest class ready-tailored brand in America, and is handled only by the swellest clothes shops outside of ourselves. One is the most exclusive shop on Washington Street and the other is the most exclusive shop on Boylston Street. We will sell you this brand on credit at the regular cash price.

**$15 TO $45**

**Our Clothes Are Guaranteed to Give Good Service or a New Garment Free**

Orders Given for Custom Tailoring

**Peoples Credit Co**

"DIFFERENT FROM THE REST"

Our Only Establishment

**501 WASHINGTON STREET** CORNER WEST ST.

Open Evenings

AEROPLANE FRONTS ALWAYS STAY UP

No wonder we were compelled to sell such a low price for the exclusive use of the Aeroplane Front, the only thing of its kind by which a tailor can well afford to guarantee a new coat for any one that breaks down.

Our 109 stores have broken all sales records. Come and see what this perfect front will do for your suit or overcoat.

Our first shipment of 1500 pieces of English Pale Plaid Back Overcoatings has just arrived and been divided between our stores. The largest portion is now on display here.

These are good value at $35 to $50 a coat.

EVERY COAT turned out by the Six Little Tailors has an Aeroplane Front

SUIT or OVERCOAT 12.75

VISIT OUR UNCALLED FOR DEPARTMENT

Our uncalled-for department affords one an excellent opportunity to get either suit or overcoat for very little money. These garments are received daily from our out-of-town stores and are sold at a price less the deposit left on them. You are a lucky man if we have your size.

We make a Fine Dress Suit (silk or satin lining) for $20 that would cost you $30 elsewhere.

SIX LITTLE TAILORS

177-179 Washington Street

(Next to Ames Building)

OPEN EVENINGS.


# STEEL TRUST WILL FIGHT SUIT

### J. P. Morgan Signs Statement Promising Great Legal Battle.

Continued from First Page.

tion, mapping out the steps to be taken to defend the life of the Steel Trust.

**Boston Men Not Named.**

Robert Winsor of Kidder, Peabody Company and Gaspard M. Lane of Lee, Higginson & Co., the two Boston men in the Steel directorate, are not named in the bill of complaint.

Among the individual concerns in the American Steel and Wire Company of New Jersey, in whose mammoth plant at Worcester the Sunday AMERICAN recently exposed the shocking conditions under which women and girls work in the spooling and other departments. The other companies of the trust named in the bill are:

The United States Steel Corporation, Carnegie Steel Company, Carnegie Company of New Jersey, Federal Steel Company, National Steel Company, National Tube Company, Shelby Tube Company, Tin Plate Company, American Sheet and Tin Plate Company, American Steel Steel Company, American Steel Hoop Company, American Bridge Company, Lake Superior Consolidated Iron Mines, all of which were organized under the New Jersey laws, and the H. C. Frick Coke Company, Tennessee Coal & Iron & Railroad Company and the Great Western Mining Company are named as corporate defendants.

**$1,465,459,819 Capital.**

The total capitalization of the companies represented in the alleged trust is given as $1,465,459,819. It is the greatest aggregation of capital in one enterprise in the world, and the action brought by the government is equally the most sweeping ever brought under the Sherman law. The dissolution of all the subsidiary companies is asked for as well as that of the parent trust itself.

Reports that the action, if successful, would affect all the big trust funds established by Andrew Carnegie for educational and benevolent purposes gave added interest to today's proceedings against the Steel trust. These funds derive their income from Steel Corporation 5 per cent. first mortgage bonds aggregating $30,000,000, and should the government win, it will be necessary for Mr. Carnegie to reestablish the funds with other securities.

The huge Steel Trust was practically organized at an all night secret meeting at the home of J. Pierpont Morgan in New York late in 1900 and was formally organized in April of the following year. It was the suggestion of Charles M. Schwab, and Andrew Carnegie was to blame for it, according to one of the "insiders" here, as one of the results of the Carnegie Steel Company in breaking loose from trade agreements. The acquaintance of the Carnegie Company with the Trust was made smooth sailing for the combine and the raid on the Tennessee Coal & Iron Company marked the centre of the iron and steel industry in this country.

The petition is an ex parte proceeding for injunction to stop conduct of the alleged monopoly and for such other relief as the court may grant.

**Roosevelt Misled, Says Bill.**

The Steel Corporation's acquisition of the Tennessee Coal & Iron Company during the panic of 1907 is declared illegal. The petition declares that H. H. Rogers and Henry C. Frick misled former President Roosevelt when they told him that but little benefit will come to the Steel Corporation from the purchase.

"The President," it continues, "was not made fully acquainted with the state of affairs in New York relevant to the transactions as they existed. If he had been fully advised he would have known that a decision to stop the panic was not the determining cause, but that there was an undue desire and purpose to acquire the control of a company that had recently assumed a position of potential competition of great significance.

"At a certain date the corporation's settled itself of the embarrassment of Moore & Schley (New York brokers who had large holdings of Tennessee stock) at a most critical period and the harmonious of the Tennessee stock and the threatening of a general financial calamity to acquire the control of a competitor, taking on a formidable aspect.

"The corporation thus greatly strengthened its control of the country's iron ore supply, its predominating position in the South's iron and steel trade, eliminated a competitor and unlawfully acquired a power which is a menace to the welfare of the country and should be destroyed."

**Gary Dinners and Honor.**

The Gary dinners are referred to, though not by name, as meetings which accomplished more than written pools or agreements, which were frequently violated.

"It was understood and agreed," says the bill, "that they (the steel manufacturers represented at the meetings) were bound to protect one another that in every such pool this corporation was at all times and that it should not bidding upon work was even slightly less than that of that no one of them should bid or take it except with a distinct and clear understanding that his bonus was intended, and that it was more obliging on his part, by written or verbal contract. Words hidden by the chief executive of the corporation, they came at any time, from afar distance, ready, willing, and anxious to hire over to him and his friends, a part of the profits they made and in their hearts desiring their own business.

"Understanding drive rents through which those in power in the Steel corporation could use all influence the destruction of other powerful ... and ... were stirred to be as a menace to the ... more cupbonious, but none the less effectual pools."

**Other Corporations Mentioned.**

"Through its directors thus distributed, was the governing ... tion, the corporation is in direct touch with all of large railroad and steamship companies ... Standard railroad ... which powerful ... as the Standard oil company, the Pullman company, the International Harvester company and with the overwhelming majority in number and power of the banks and trust companies of the United States. The possibilities of the power and control that may thus be exerted over trade and commerce is inestimable.

"The power and control that have been exerted by the corporation largely through the growth of its tentacles, thus thrown out upon the consumer, competitors and capital is incompatible with the healthy commercial life of the nation.

"The government refers in great detail to conditions in the steel trade before the consolidation of 1901. Next it tells of the formation of the Federal Steel Company, a subsidiary company of New Jersey, the American Steel and Wire Company, the National Tube Company, the National Steel Company and the American Tin Plate Company, the American Steel Hoop Company, the American Sheet Steel Company and other corporations prior to the formation of the United States Steel Corporation itself in 1901.

Describing the corporation's acquisition of the Tennessee Coal and Iron Company, the petition relates:

"In 1907 the corporation controlled and almost the entire output of the Tennessee Coal, Iron & Railroad Company. The properties of said company were located mainly in Tennessee.

"During [illegible] the character of ... deposits the ... company ... all manufacturing ... could be made ... any United States ... in general ... holdings of coal and iron ... a strong probable future ... Steel Corporation. Most of ... United States had been ... manner grew ... On account of ... resulted in weakness in ... financial press ... an open ... for such ... process the ores ... Tennessee company were ...

"In 1907 a sensation was ... steel rail market by E. H. Harriman ... the Tennessee ... lots of open hearth ... ton than the price of ... basis at the ... mill ... sion of an actual ... corporation and of a ... that could not be ignored. ... ing.

"The corporation was not a ... from the situation. James ... president of the corporation ... acquainted himself with the ... properties of the Tennessee ...

**The Panic of 1907**

"Grant B. Schley, of the firm of ... & Schley of New York city ... the syndicate holding a majority ... This was known to ... the corporation. Moore & Schley, ... owned large amounts ... New York and elsewhere. From ... $30,000,000 upon call ... which were running to maturity. ... these loans were partly secured ... of 100,000 shares of Tennessee ... amount fluctuating.

"In October, 1907, a great ... and New York was the scene ...

"Those in control of the corporation ... intimate knowledge of ... Moore & Schley, and of the ... of Tennessee stock. The credit ... Schley and the character of ... holdings, such as Tennessee ... public iron & Steel and other ... were discussed on the street ... bankers, and the question of ... was mooted. The Tennessee ... specifically solicited to enter ...

### Carnegie Gets $16,000,000

For his interest in the Carnegie Steel Company, Andrew Carnegie took in payment 5 per cent. first mortgage bonds of the United States Steel Corporation, which have netted him an annual income of $ ... 000.

The gross earnings of the Steel Corporation last year were over $ ... 000,000, and the net earnings more than $141,000,000. It produced that year about 25,000,000 tons of iron ore, nearly 12,000,000 tons of pig iron, and more than 10,760,000 tons of finished steel.—*From report of Director of Corporations Bond.*

### Carnegie, Rockefeller, Gary and Schwab Among Those Named in Bill

Wall street patience was "hammered" as a ... [illegible] ... H. H. Rogers, representing the ... [illegible] ... negotiations ... for the purchase of the Tennessee company ... [illegible] ... reason for ... [illegible] ... was president ... the Trust ... which is New York ... [illegible] ... of the stock of ... Tennessee ... purchased ... for 12,500


BUTTER 31c
Finest Vermont
Choicest Quality. Fresh made daily.

Eggs Strictly Fresh Laid Guarantee 35c Value. Doz. 26c

Bread Flour 6.75 Bbl. Per Bag 85c
"Golden Rose" Finest Minn. No. 1, Superlative Bread Flour. Most bread, Least flour

10c Coffee Lb. 28c
Golden Rose, Fine Breakfast Coffee, as Good Elsewhere Cost 40c Lb.

50c Quality Teas Lb. 35c
Golden Rose, Spring Bud Pickings, Oolong, Eng. Break. Mixed or Ceylon. 50c quality

Marmalade 16c, Jams 14c
Crosse & Blackwell's Imported English, 8-Pound Cut, Box 1 Jars Marmalade, 1 Jar Jam, 16c

Rose Cond. Milk, Can 10c
Cream of Wheat, Pkg. 12c
Ivory Soap, 4 Bars, 15c
Royal Bak. Powder Lb. 39c
Salmon Columbian River 1 Lb. Steak Can 19c
Corn Fancy Crosse 1911 Pack Can 9c
Corn Meal Pure Grade 5 Lbs. 13c

Whisky Sale
"Banquet" Rye Qt. 87c
Special Sale over Farmers Red Label $1.60 value elsewhere 4 Qts. $3.25

Hunter Rye Hunter Mentor & G. Ratifica. Bot. 83c
Wilson Whisky Original Bottling Qt. 85c
Mentor Whisky Full Qt. 73c
Actor Whisky $2.00 value. Qt. 49c
Lords of Eng. Finest Scotch Bot. 87c
Black & White Scotch Bot. 1.03
Duffy's Malt ... Bot. 73c
Equinas Malt Finest Made 24 oz. Qt. 69c

Ginter Co
163 Summer ★ Elm & Union
435 Washington ★ 16 Canal
The Specialty Shop. 122 Tremont
Four Stores.



Victrolas & Victor Records

Henry F. Miller & Sons Piano Co
395 Boylston St.
Boston



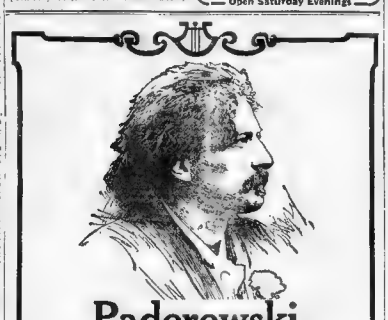

Paderewski

the greatest of all pianists, makes records exclusively for the Victor, the greatest of all musical instruments.

**The first Paderewski records**

Victor Red Seal Records, 12-inch, $3 each

88321 Minuet in G (Op. 14, No. 1) ..... Paderewski
88322 Valse Brillante (Op. 34, No. 1) ..... Chopin

Hear these superb records at any Victor dealer's, and ask him for a November supplement which contains a complete list of new single- and double-faced Victor Records, with a detailed description of each.

Out tomorrow with the November list of new Victor Records

Victor Talking Machine Co., Camden, N. J.

Victor Needles 6 cents per 100, 60 cents per [illegible]

Always use Victor Records played with Victor Needles—there is no other way to get the unequaled Victor tone.



WE have an undisputed claim to leadership in our facilities for exhibiting Victor-Victrola Machines and the

New November Victor Records

Call at our salesrooms and satisfy yourself of this fact

OLIVER DITSON COMPANY

Distributors Exclusively of Victrolas, Victor Machines and Records

150 TREMONT STREET
Near West Street
BOSTON, MASS.



HILTON

If you could see Hilton Clothes in process of making as they pass from fabric to finish, from the sponge to the iron, from the shears to the needle, from the tape to the price ticket—if you could see this process from start to finish—it would constitute one of the most effective arrows in the quiver of ready-for-service garments ever made.

Visit the best tailor shops.

Then drop in the Hilton Store.

The striking similarity of Suits and Overcoats BEING MADE in one, and ALREADY MADE in the other, will solve your clothing perplexity.



Extra Special! Suits & Overcoats

Regular $15.00 & $18 Values $12.50

Regular $20.00 & $22.50 Value $15

No man could purchase one of these garments without feeling that he was getting more for his money than he is entitled to. These garments were made up from a special lot of suitings and coatings that we secured much below their market value. Cut precisely over the same patterns of our $15 to $22.50 lines. Guaranteed all-wool. 15 patterns, English or American cut.

Open Saturday Evenings Till 10:30

The HILTON Co

New York 2; Brooklyn 2; Newark 2; Phila. 2

Cor. Washington Street and Temple Pl. BLAKE BUILDING

HERALD RANGES

This One $27.50

THE BEST BAKERS IN BOSTON

Herald Ranges ... perfect bakers ...

Herald Ranges ... from ... to $75.00 ... Prices ... Mail ... Send ... for ... Illustrated ... Catalogue.

Make Your Own Terms. Cash or Credit.

MORSE FURNITURE CO
827 WASHINGTON ST. & COMMON ST. BOSTON

Open Saturday Evenings

# BOSTON AMERICAN SPORTS

## MOHA TO TRAIN HERE FOR PAPKE

## SCHOOL GAMES FOR TO-MORROW

## SCHOOL TEAMS BUSY TOMORROW

## GREAT BOOM FOR AMATEUR TEAMS

By JIMMY MURPHY.

## BROWN LINE IS NOT YET PICKED

PROVIDENCE, Oct. 27.—The Brown football squad was put through its last hard practice before the Harvard game yesterday at Andrews Field, and the finishing touches were put on the new plays which the eleven will use in the contest with the crimson.

The line positions are still uncertain though it is thought that the coaches have settled upon their men for the Harvard game. If they have they are keeping their own counsel, and no one will know until a few minutes before the game, when the names are read.

Cobb was back at his old place at right tackle after it seemed all settled that Bartlett was again to be shifted back to his regular position at left guard, while Mitchell occupied the place at

Jones and Bevan the right halfbacks were both on hand, but neither got into the work much as their injuries are still troubling them a lot. Bevan is in the better shape of the two and it seems probable that he will start the game in that position, Jones going in later if it is necessary.

Marble left halfback has not reported for practice for the last two days and Crowther seems slated for that position, now. Jones will be at his regular place at left with Rodman at fullback, while Sprackling will officiate at quarter.

Adams at left end and right end respectively are still troubled with sore fingers, which may impede their work somewhat the former's pass. Adams has a bad pebble in a finger, while Ashbaugh has had two of the members knocked out of joint and out


ELGIN 3.95

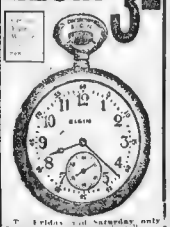

Friday and Saturday only

No dealers supplied. No mail orders filled.

We Sell All Grades of WALTHAM—ELGIN HAMILTON, ILLINOIS and HOWARD WATCHES

Special Sale of Movements

$13 ... $6.75
$15 ... 8.75
$28 ... $13.75

Jason Weiler & Son

Importers since 1858.

365 Washington St.

UP ONE FLIGHT

OPEN SATURDAY EVENINGS



HIGH-O-ME

That's the Proper Way to Pronounce Hyomei, the Famous Catarrh Remedy Made from Australian Eucalyptus and Other Antiseptics. Just Breathe It.

If you will use a common sense method, getting rid of catarrh is easy.

Germs cause catarrh, you know that, and you also know that in order to end catarrh you must destroy the germs.

In every HYOMEI outfit which is sold by druggists everywhere there is a little bottle of antiseptic liquid that will kill catarrh germs.

Pour a few drops of his liquid into the little hard rubber inhaler which comes with the outfit and breathe the now antiseptic vaporized air over the membrane of the nose and throat infested with catarrh germs.

It's pleasant, soothing and healing is this vaporized air, and it is really the only remedy known that can reach and kill catarrh germs. Complete outfit $1.00. It is guaranteed not to contain cocaine, opium or other habit forming drugs. Booth's Hyomei Co., Buffalo, N. Y.

"Because It's Better"

SEND FOR PRICES

MASSACHUSETTS BREWERIES COMPANY,

98-88 Hanley Street, Boston.

Telephone Main 6000.

A clear eye and a steady hand win in the game of life---these follow a good digeston and well nourished nerves. **Alley's Ale,** brewed from selected cereals of proven food value, is a logical tonic beverage for those who would be strong of muscle and alert of mind.

Alley's East India Stock ALE



YOU see the AMERICAN everywhere—in the homes, clubs, restaurants, hotels, cars and boats



Big Sales

GOLD MEDAL FLOUR is so perfectly made that it mixes more readily than ordinary flour.

Hence it not only makes better bread, but makes it easier and quicker.

We know this because we bake bread every day in our own experimental bake shop—keep testing, testing, testing.

*We know* GOLD MEDAL FLOUR.

And we Guarantee it.

ALL GROCERS SELLING—BUY *NOW*

GOLD MEDAL FLOUR

# CRIMSON TEAM HAS REST TODAY

By TED PARKE.

Every Man in Good Shape.

Harvard Team Ready.

## CRIMSON HANDICAP GAMES HELD TO-DAY

## DUNCAN DEFEATS ABERDEEN GOLFER

## ARLINGTON HIGH WINS.


## FREE TO THE DEAF

All Persons Suffering from Deafness or Catarrh will be Treated Absolutely Free until cured if they write at once.

HE WAS TOTALLY DEAF

PHONO-PNEUMO TREATMENT

Specialties, Deafness and Catarrh.

POSLAM

ECZEMA

Prince Albert
"the national joy smoke"
Fine tobacco that can't bite your tongue

$2.50 in merchandise or $2.00 in cash will be given for filled Legal Stamp books at Wolfe, "My Clothier," corner Hanover and Portland streets.



Boston Brockton Brass Trade

# Value-Giving That Has No Equal

WHEN you buy your clothes from this Live Store you are dealing with the greatest value-giving institution of its kind in New England—a store whose bigger stock, better selections, greater values and all-around supremacy in the field of men's wear stands unchallenged.

This store is distinctive for the style and quality of its merchandise—distinctive in reliability, in courtesy, in goodwill, and in its purpose that each sale shall give entire satisfaction.

It is not wholly in a boastful spirit that we call attention to the wonderful success which has attended our first eight months in Boston—to the tremendous stocks we carry—to the great values we give. These are facts which you should know as indicating which store can offer you the best assortments, which store can give you most for your money, and which store has won the confidence of the people.

If you want the best in quality, the most in service, and the utmost in satisfaction for every dollar you spend—whether few or many—you **must** come to Kennedy's.

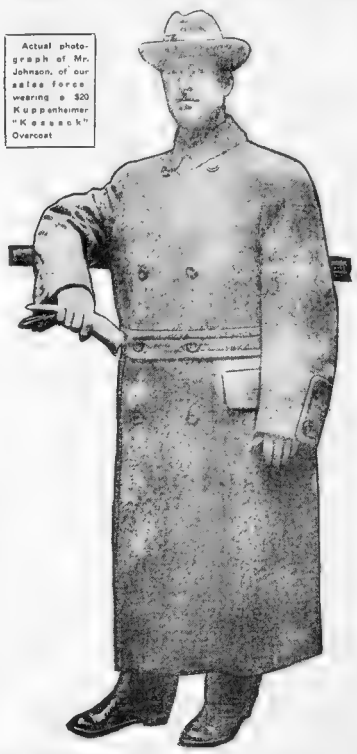

Actual photograph of Mr. Johnson, of our sales force wearing a $20 Kuppenheimer "Kossack" Overcoat

# Wonderful Stock of Overcoats

Medium length, single breasted, conservative models—the very new and striking Raglan style—and great, big, long, double-breasted Service Coats for motoring, for the football game and for all outdooring. Many have the beautiful plaid backs, with rich, satin yokes. Many have belts—some half way round, some all the way round. Nearly all have the two-way, convertible collar.

## Kuppenheimer Coats

at Kennedy prices are values that no man can fail to recognize. The Kuppenheimer label on a suit or overcoat is a guarantee of the finest all-wool, cold water shrunk fabrics, most authentic style and superior workmanship. Nothing better could be desired, nor could it be produced if it were. At our prices these are extreme values.

## For Little Money

Why should you be asked to pay $10 to $15 more for an overcoat just because it has a belt on it which cost possibly 50 cents to make? We don't know. Perhaps the stores that are asking the long prices can tell you. You never have to pay extra for new style kinks here. They cost us no more. Why should they you? Come see the splendid coats we sell at

**$18 $20 up to $35**

**$12.50 $15 $18**

Photograph of Mr. Lyons, our Asst. Manager, wearing one of our English Model Suits.

## Men's Fall and Winter Suits

Ask the man who bought here last spring what kind of suits we sell. Six months' wear will bring out defects if there are any. Here's a stock of over 6000 Fall and Winter Suits to choose from, including every good style, fabric and pattern. Hand tailored especially to our order by the House of Kuppenheimer and other good makers.

Photograph of Mr. Sullivan, of our sales force, showing one of our Young Men's Suits.

**$12.50 $15 $18 $20 to $35**

Exclusive stores ask you to pay $1 for neckwear that suffers by comparison with our special **hand-made** Silk Ties at the Kennedy price of 50c.

We are the largest New England distributors of **Bates-Street Shirts**, and sole Boston agents for **Excello Shirts**, $1.50 to $3.00 for either

The best **Gloves** that ever sold in Boston at $1 are 50c. Others want $1.50. A new pair given for any that go wrong

You needn't pay $2.50 for a $2.00 hat. Buy it here for $1.95. "**Kennedy Special**" is the name. John B. Stetson Hats, $3.50

*Open Saturday Evenings*

# Kennedy's

*30-38 Summer Street*

*A Little Out of the Way—But It Pays to Walk*

## Mutt Had a Good Seat Till That Wild Pitch - - - By "Bud" Fisher

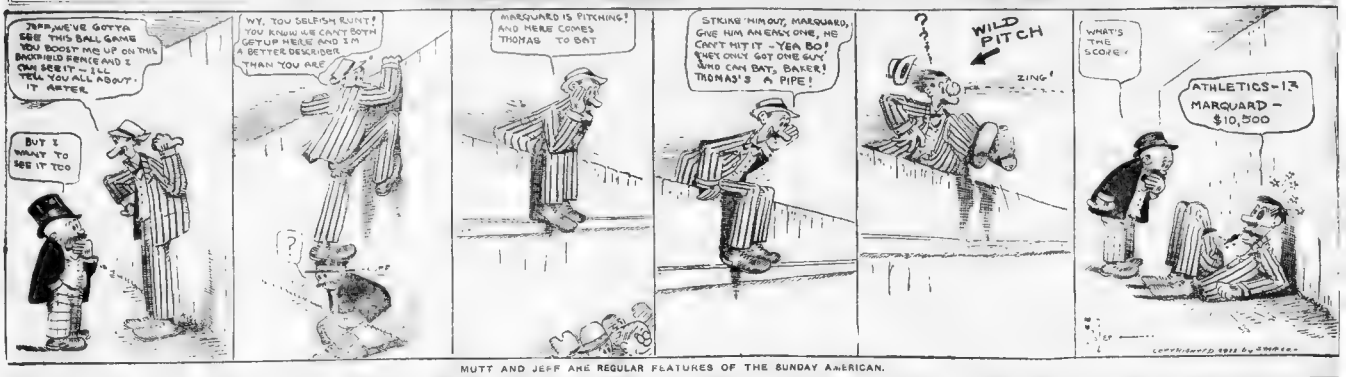


MUTT AND JEFF ARE REGULAR FEATURES OF THE SUNDAY AMERICAN.

# FEAR OF JAIL KILLED WALSH, GANG LEADER

Fright ened Martin J. Walsh, noted ende he hid his face behind the shoulders as a sudden e men and as the "genius" of the gang that robbed George W. Cole man former cashier of the National City Bank of Cambridge, of the $30,000 in stole from its bank.

Walsh is in a grave in the little cemetery at Peabody (coroman is in the jail at Greenfield as a Federal prisoner at William J. Big Bill Kelliher, another of the gang, is in a cell in the charles street jail, under sentence of eighteen years, for robbing the Needham bank.

Officials Martin Walsh is reported to have died of an attack of acute indigestion. In reality he died from fright that brought on a heart attack, say members of the underworld who were intimate with Walsh and knew of his connection with the Coleman case.

**Walsh in Fear. Fled.**

Walsh was a member of Dan Mc [illegible] was arres [illegible] Walsh fled to Europe [illegible] before the [illegible] was [illegible] Broadway [illegible] as he darted [illegible] tion k [illegible] old Italian [illegible] back [illegible] Walsh [illegible] fear [illegible] be and [illegible] graft was gone. Despite [illegible] Walsh [illegible] Broadway [illegible] looks [illegible] were [illegible] Kelliher [illegible] Once [illegible] night [illegible] would [illegible] get [illegible] [illegible] [illegible]

# ROCKEFELLER'S FAVORITE HYMN

Somebody Else Is Running Now

Hush, the Voice Says to Me

Land of the Free, Where My Dollars Are

Some Day

Some Time

Some Place I Know

Chorus

# AUTOMOBILE BLAMED FOR RACE SUICIDE

## FOES DEMAND PRISON REFORMS

Expresses Good Sentiment

Putting Off Marriage

Popular at Religious Meetings

Warning in Statistics.

The Standardized Home

Dangers of Celibacy.

# SENATOR RAYNER'S NEPHEW A BENEDICT

NEW YORK, Oct.

# WHO OWNS THIS PILE OF EARTH?

WANTED—Where not a big pile of earth on Pemberton avenue to haul away. N. Y. N. H. & H. R. R., Edison Light Building, city of Boston or who

## WISHBONE BRINGS GIRL HUNTER DEER

CONCORD, N. H., Oct.

## JEWISH EXPULSION RENEWED IN RUSSIA

KIEFF, Russia, Oct. 26. By an edict issued four all Jews in the province are ordered to leave the province within

## GENERAL BANCROFT LAYS CORNER-STONE

EXETER, N. H., Oct. 26. The corner-stone of Phillips Exeter Academy was laid today by Gen. Frederick Austin Ogg, president of the Academy, assisted by Hon. Henry Moore of Boston, Mr. Ogg was given the degree of Doctor of Letters by the University of New York.

# COULD NOT SLEEP WITH ITCHING RASH

All Over Baby's Body, Head and Face. Scratching Made Sores. Used Cuticura Soap and Ointment and Have Had No Further Trouble.

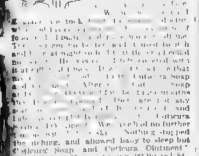


# SOME SENSE

If we depended entirely on our new trade for a living, we would **starve to death.** That isn't a joke. It is the **solemn truth.**

The basis of our big business is our old trade—th satisfied customers of the **past 20 years**—men who know a good suit when they get one—and stick to the brm that always delivers the goods

It costs us more money to get you to come over to our shop **the first time—and order a suit of clothes**—than the price of the suit.

In order to realize a profit on your trade, we must hold your patronage season after season—and the fac that we are still in business after 20 years of continual plugging, is a pretty good indication that we know what will satisfy our customers.

We simply **must make you a good suit of clothes** There isn't any excuse for getting you to call at our shop and handing you a cheese sandwich when you want a suit of clothes.

You are a man of intelligence You are reading this advertisement It appeals to you as being a sensible story

So decide **right now**—that you will have your Fall suit made at our shop—come over and choose the cloth from t handsomest line of woolens in the city—and let our designer show you something in fit and style that you never saw before

The price will be $15 to $25—depending on the cloth that you select

## GALE & KENT

*Boston's Busiest Tailors*

**96 Court Street** **Open Evenings**

# A Tremendous Shoe Purchase

For spot cash we have bought the entire shoe stock of the well known Manufacturer's Shoe Syndicate, long established at 408 Washington Street. The tearing down of this store to make way for the proposed new Filene building forced this concern out of business, and we have closed out their stock at practically our own price

Women's Button and Lace, Tan, Gun metal and Patent Colt, as il Illustrated

Sale Price **1.98**

1.98

Men's $3.50 Shoes—Fall models Tan and Black button and bluchers. Heavy and light soles.

Sale Price **2.48**

2.48

Women's Cloth Top and Hobble Dress In Tan and Black 3½ and 4 In buttons. $4 quality.

Sale Price **2.48**

A full and complete line of Men's Orthopedic Lasts, for tender feet Soles cushion sole. Sell elsewhere for $5 to $6 a pair

Sale Price **2.95**

**GIRLS' SKOES**

Heel Button Regular $2.00 Shoes **98c**

**WOMEN'S 1.25 JULIETS**

Women's $1.25 Juliets, rubber heels, Relief for tender feet. Sale Price..... **79c**

Men's $3.00 Shoes—up-to-date—Box Calf, Gun Metal, button and blucher. Sale Price..... **1.95**

**BOYS' HIGH-GRADE SHOES**

Genuine Box Calf, double soles Worth $2.50. Sale Price ..... **1.45**

## BLOOMBERG'S

Mail Orders Promptly Attended to | **525 WASHINGTON ST.** | OPPOSITE R. H. WHITE'S

# Another One from —POSNER

## THE SAXON

Another handsome coat to be found in the **Posner-Stein-Block** Suits at $18 and up. Note the English soft roll front.

Merely to say that **Posner's** has a clothing department and invite you to call, is not the **best kind of advertising.**

I must give you a **special reason** for visiting my store or else this advertisement reverts into general publicity.

Here is a reason for calling at my store—**right away.** I want you to try on a **Posner-Stein-Block** English soft roll coat. This is the coat that **Stein-Block** introduced to **London**—and planted the standard of **American-made** clothing on the heights of the world's fashion centre.

As the exclusive Boston representative of **Stein-Block,** I feel that it is my duty to let all **Bostonians** feel free to look at these goods—**try on the coats**—get the general effect in a full length mirror—back and front view—and make their own decision about buying.

**These are the popular prices for Suits or Overcoats.**

**$18 $20 $25 UP TO $50**

Other good suits to be had here at **$15.**

| HATS | GLOVES | SHIRTS | NECKTIES | COLLARS |
|---|---|---|---|---|
| $2.35 | $1.45 | $1.15 | 50c | 10c |
| Worth $3 | Worth $2 | Worth $1.50 | Worth $1.00 | Worth More |

Every article of merchandise that leaves my store is a standing challenge to the retail trade to **duplicate the value for the same money.** There is a good reason for trading at

**Posner's**

THE MEN'S STORE
**School Street**

**Saturday Evenings till 10:30**

The AMERICAN goes into more homes than all other evening papers of Boston combined. It is the Quality Newspaper.

# It Was Only a Dream

Copyright 1911, by International News Service

By Winsor McCay

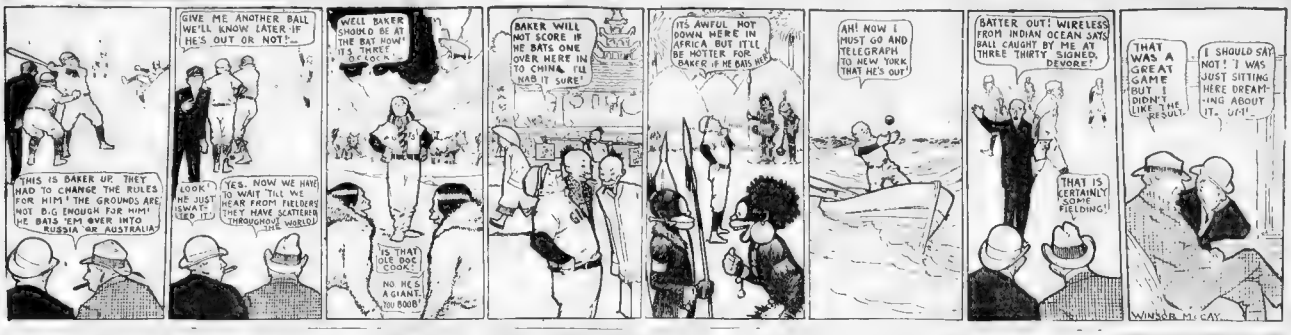
THIS IS BAKER UP. THEY HAD TO CHANGE THE RULES FOR HIM! THE GROUNDS ARE NOT BIG ENOUGH FOR HIM! HE BATS 'EM OVER INTO RUSSIA OR AUSTRALIA
GIVE ME ANOTHER BALL WE'LL KNOW LATER IF HE'S OUT OR NOT!—
LOOK! HE JUST SWATTED IT!
YES, NOW WE HAVE TO WAIT 'TILL WE HEAR FROM FIELDERS THEY HAVE SCATTERED THROUGHOUT WORLD!
WELL BAKER SHOULD BE AT THE BAT NOW! IT'S 6 O'CLOCK.
IS THAT OLE DOC COOK?
NO HE'S A GIANT, YOU BOOB!
BAKER WILL NOT SCORE IF HE BATS ONE OVER HERE IN TO CHINA, I'LL BAT IT SURE!
ITS AWFUL HOT DOWN HERE IN AFRICA BUT IT'LL BE HOTTER FOR BAKER IF HE BATS HERE
AH! NOW I MUST GO AND TELEGRAPH TO NEW YORK THAT HE'S OUT!
BATTER OUT! WIRELESS FROM INDIAN OCEAN SAYS BALL CAUGHT BY ME AT THREE THIRTY SIGNED, DEMORE!
THAT IS CERTAINLY SOME FIELDING!
THAT WAS A GREAT GAME BUT I DIDN'T LIKE THE RESULT.
I SHOULD SAY NOT! I WAS JUST SITTING HERE DREAMING ABOUT IT. UH!—
WINSOR McCAY

# HOW THE DOCTORS CARE FOR SCHOOL CHILDREN

By GERTRUDE L. MARVIN.

Teaching the Parents

Joy in Helping Others.

Don't Get Proper Care

# IS A MOOSE

JAMES J. DAVIS,
International Supreme Organizer, who comes to Boston this week

Good Intentions Resented.

# TRANSFER FOUR BOSTON PRIESTS

# MAY ARBITRATE BIG LYNN STRIKE

## WOMAN BATTLES WITH BLACK SNAKE

## HITS MILKMAN DOG GOT AFTER; FINED $25

## CUTS BIRTH TREE AND DROPS DEAD

## WOMAN GETS $5,000 FOR AUTO WRECK

## CHARLES M'NIGHT AGAIN STEEL HEAD

## CARUSO TO SING AT NEW YORK OPENING

State Board May Act.

Men Had Been Friends

150 Still Out of Work

Owed Victim Money

## BUTTON YOUR WIFE'S DRESS UP OR DOWN?

## ARRESTED AT ALTAR FOR JILTED GIRL

Knel Wins One Blow

## FLORIDA SHAKER REMAINS IN JAIL

# LINNELL CASE RECALLS PROF. WEBSTER TRAGEDY

## MAKES FACE LOOKS YEARS YOUNGER

In the beauty column of the Los Angeles Press we find the following, written by that eminent authority, Mar Martin:

"Women, you may not be hoping their faces will ripple and sainly striving to gain comfort complexions, will get the desired results by using instead of face powder a good swedish lotion. Such a lotion can be made at small cost, by dissolving 4 ounces of powdered [illegible] in half water. Then add 2 ounces of [illegible] cream. Or to make it [illegible] more quickly when ready to use, [illegible] with haze [illegible] used instead of the water.

"This simple lotion is good for removing [illegible] tan, making the skin as soft, smooth, and velvety and transparent as that of a child's look. It does not grease the skin, nor does it turn it sallow. It does not show the use of powder. Those who use it [illegible] and [illegible] a splendid complexion [illegible] for beautifier that they are seldom without it on their dressing table."


# Leave the Tunnel at Union-Friend for Furniture

From the Tunnel it is just across the street to this store of many wonders. Easy to reach from the north or the south by subway, with our vast experience of more than half a century in the furniture business and the vast resources that go to all our store, that this is the place to buy Furniture. When you see the good things in our Furniture the prices will surprise you.

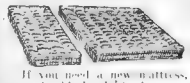

If you need a new mattress, you should decide to buy one of these famous Red Cross "Rest Well." They come in one or two parts and will give extra wear for the price ..... **$9.75**

Here is a handsome Oak Buffet which will be useful and attractive in your dining room. It has a big bevelled French plate mirror. It is extra value for the price ..... **$11.75**

A Fine Table, 16 inches square, deep moulded rims, strong shelf, mahogany finish. **60c**

*Plimpton Hervey Co*

PROGRESSIVE HOUSE FURNISHER
21 TO 37 WASHINGTON STREET

Send for Catalogue of our GREAT $25 OUTFIT for 1 Room.

Cash or Credit
Open Saturday Evening

Send for Catalogue of our Great $150 Outfit for 5 Rooms.

Freight Allowed on Furniture Sent Anywhere in New England.



Copyright, 1911, by Boston American

# "My Boy," By Thomas Varland Richeson of Virginia in next SUNDAY'S AMERICAN

Ever since the death of little Avis Linnell of Hyannis, New England public has been anxious to know all about the Rev. Clarence V. T. Richeson, the young pastor now locked up on the charge of murder. Those who would know all about the Rev. Mr. Richeson will have to read the Boston Sunday AMERICAN. Thomas Varland Richeson, of Richeson Mountain, Amherst, Virginia, is writing the "Story of My Boy," EXCLUSIVELY for the Sunday AMERICAN. The FIRST INSTALMENT will appear in the Sunday AMERICAN of October 29. The elder Richeson did not know Avis Linnell. He will write about the boyhood, home life, school days and college experiences of his favorite son. He tells the story in the manly, straightforward way to be expected from a typical Virginian. After a glimpse at the first pages of the chronicle, we are ready to promise Sunday AMERICAN readers the most enthralling story that has yet been written about the accused clergyman. The story is illustrated by photographs available to no other newspaper. If you read its first paragraph you will want to read every word

***You MUST have the Sunday AMERICAN. You MAY not have it unless you SPEAK EARLY TO YOUR NEWSDEALER***

# EXPERTS MAKE EXPLORING SAFE

WASHINGTON, Oct. 27. This is the time of year that the explorers of the government departments go in the field, penetrating to the far interior of Alaska, mostly the highest mountains and exploring the unknown deserts of our Northwest.

A. H. Brooks, geologist in charge of the Alaska work, knows more about that territory than any man living. He it was who took the first expeditions into Alaska, studied its geology, mapped the mountain ranges and reported upon its mineral resources. He is consulted at Washington calls for facts with relation to things Alaskan. Brooks is a scientist, a geologist, wears spectacles, has lots of hair, looks and believe in advantage.

One day in last Alaska while he gave directions to the miners of the Fairbanks district, he was approached by the [illegible] and [illegible] of the [illegible] Alaska. He [illegible]

# HOW AN ALL-AMERICA TACKLE VIEWS FIRST BIG FOOTBALL GAME OF YEAR

Henry Hobbs, the former Yale star and gridiron expert, will write a detailed story of the Harvard-Brown contest for the Sunday AMERICAN. He will cover the game from all angles play by play. If you want to read the best accounts get Sunday's AMERICAN

## Brown Has Fine Chance to Win Over Harvard, Says Hobbs

THE LINE-UP.

By HENRY W HOBBS.

Holy Cross Off to Princeton.

Captain Howe Not to Play.

No Good Team Play Apparent.

"Aggie" Stars Confined to Rooms.

Green to try New Plays.

Sprackling the Star.

Makes Hundred-Yard Run.

Great Chance for Brown.

Mahan Kicks Field Goal

Scrubs Defeat Tigers.

Miles Declared Ineligible.

## The Elephant Is King

## ON TO STADIUM HARVARD SURE BROWN WAR CRY OF BROWN GAME

By F. C. PERRY.

By TED PARKE

Crimson Looks for Win.

Many Brown Stars.

Fear Forward Pass.

Battle on for Position.

## Comparison of Harvard and Brown Elevens

| HARVARD. | | | | BROWN. | | | |
|---|---|---|---|---|---|---|---|
| Name and position | Age | Wt. | Ht. | Name and position | Age | Wt | Ht |
| S M Felton, le | 22 | 183 | 6 1 | Adams, le | 21 | 160 | 5 10 |
| H R Hitchcock, lt | 21 | 191 | 6 11 | Kmitz, lt | 22 | 188 | 6 1 |
| F H. Leslie, lg | 20 | 183 | 6 | Kulp, lg | 21 | 178 | 5 9 |
| R T. P. Storer, c | 18 | 179 | 5 10 | Mitchell, c | 2 | 180 | 6 10 |
| R. T. Fisher, rg | 23 | 205 | 5 11 | Goldberg, rg | 1 | 210 | 6 9 |
| W. T. Gardiner, rt | 19 | 191 | 5 11 | Burt M., rt | 21 | 190 | 6 1 |
| L. D Smith, re | 21 | 172 | 5 11 | Ashbaugh, re | 21 | 185 | 5 10 |
| R S Potter, qb | 22 | 160 | 6 1 | Sprackling, qb | 20 | 160 | 5 10 |
| K. Reynolds, lhb | 23 | 163 | 5 11 | Marble, lhb | 1 | 173 | 6 |
| P L Wendell, rhb | 21 | 177 | 5 7 | Jones, rhb | 2 | 185 | 5 11 |
| F D Huntington, fb | 22 | 167 | 5 8 | Tenney, rhb | 20 | 174 | 5 10 |
| | | | | *Schlig | 21 | 158 | 6 1 |
| | | | | *Crowther, hb | 21 | 160 | 5 7 |
| | | | | *Hoak, hb | 19 | 171 | 5 11 |

Average weight—178 pounds
Average height—5 feet 9½ inches.
Average age of the whole team—21 years

Average weight—170 pounds
Average height—5 feet 10½ inches
Average age—21 years.
*Substitutes

## SELECT RELAY TEAMS AT TECH

## BOWDOIN AND TUFTS GRIDIRON GAME OFF

## WHITNEY ELECTED FRESHMAN CAPTAIN

## FRESHMEN TO PLAY

## SCORES OF PREVIOUS BROWN-HARVARD GAMES

1900—Harvard 11, Brown 0
1901 Harvard 48, Brown 0
1902 Harvard 6, Brown 0
1903 Harvard 29, Brown 0
1904 No game
1905 Harvard 30, Brown 0
1906—Harvard 9, Brown 5
1907—Harvard 6, Brown 5
1908—Harvard 6, Brown 2
1909—Harvard 11, Brown 0
1909 Harvard 11 Brown 0
1910 Harvard 12 Brown 0

## ALL BOWLING LEAGUE STANDINGS IN THE BOSTON AMERICAN

Secretaries, or official scorers, of bowling leagues in Greater Boston are requested to send to the Boston AMERICAN the standings of the clubs as early each week as possible for publication in the Sunday AMERICAN. Proprietors of bowling alleys are invited to forward a list of the leagues doing their alleys. Bowling news of the season or individuals participating in the sport is welcomed at all times.

Address Bowling Editor, the Boston AMERICAN.


"Best Havana" Poet 10¢ CIGAR "Penny of it" MADE IN BOSTON

Tripletoe G.M.K.CO. HOSIERY

THE HOSE THAT WON'T WEAR OUT
Made from the best Egyptian Silk Lisle that money can buy. For Men, Women and Children. Dealers everywhere. G. M. KNOX & CO., Makers

Store Open Tonight till 9 Tomorrow (Saturday) Night till 10:30

LET GEORGE DO IT

Our Last Friday and Saturday at Our Temporary Quarters

92 to 100 SUMMER ST. Corner Devonshire

THIS is a sale, this is an opportunity. We have not reduced prices, we've simply marked our entire great stock of beautiful Fall and Winter Georges Model Clothes to eliminate every dollar of profit, to bring you down here to our temporary quarters and to make these last few days here never to be forgotten. Good examples of the marvelous values offered you will find at these two popular prices

$12.50 and $15.00

where you may choose from a splendidly full series of the newest English and American style ideas in Suits and medium and heavy weight Overcoats, a full year in advance of readymade styles, and equalling in quality the best offered elsewhere at $20 and $25.

Temporarily at 92 to 100 Summer Street Corner Devonshire

Georges

Open Evenings till 9 BOSTON

THURSDAY, NOV. 2nd

GEORGES NEW HOME OPENS AT 384 WASHINGTON STREET, cor. Franklin

NEW YORK 34 W. 34th St. PHILADELPHIA 15th and Chestnut ALSO STORES AT PROVIDENCE 208 Westminster St. BUFFALO 257 Main St.

From Factory to Wearer

Why Pay More?

The Kind You Pay $5.00 Elsewhere

KENO

The Most Up-to-date Last For Men, In Gun Metal and Tan Leather.

Our Price $3.00

The Famous Weber SHOE for MEN

Weber's Samp's Shoe Outlet

564 Washington St.

Jefferson Bldg. Up One Flight. Take Elevator.

Open Daily Until 7 P. M. Saturday Until 10 P. M.

A PIPPIN IS GOOD COMPANY

PIPPINS 5¢ CIGAR

PIPPINS are of uniformly good flavor. We buy tobaccos by the crop, and only when crops are good. Our warehouses always contain several months' supply, and we can thus assure satisfaction to PIPPIN smokers at all times

COBB MAY LEAD HIGHLANDERS NEXT SEASON

# BOSTON AMERICAN SPORTS

MEYERS SAYS THE ATHLETICS WERE THE BETTER TEAM

## Silk Hat Harry's Divorce Suit — By Tad

SILK HAT HARRY'S DIVORCE SUIT IS THE TALK OF NEW ENGLAND. IT APPEARS REGULARLY IN THE SUNDAY AMERICAN.

## "Hurrah for the Athletics," Says Giant Indian Catcher

By CHIEF MEYERS.

PHILADELPHIA, Oct. 27—[illegible] the Athletics [illegible] the world and they deserve to be. There is no use talking, they [illegible] us, and beat us fairly.

Of course we are all disappointed to lose the home and the extra thousand dollars or so which would [illegible] we are game enough sports to take our medicine like men.

I will not predict that [illegible] games even if the Athletics [illegible] because I am [illegible] but on the other [illegible]

A few words about [illegible] in Boston, or rather about the four [illegible] The pitchers [illegible] and Mathewson [illegible] fourth in the world and [illegible] the pennant.

Every [illegible] in the National League [illegible] in the World's series. [illegible] Philadelphia [illegible] Mathewson [illegible] pitched [illegible] game.

Mathewson [illegible] Athletics Deserved to Win.

I will [illegible] Mathewson [illegible] on this [illegible] Mathewson [illegible] Quinn [illegible] won from [illegible] now [illegible] Boston [illegible] has a [illegible] hand.

And [illegible] telling it [illegible] why baseball their battles. I [illegible] I agree that they are [illegible] in my opinion.

My [illegible] of [illegible] the World's Series is that a [illegible] not been asked [illegible] to [illegible] I [illegible] [illegible] [illegible]

# THE AMERICAN'S MAGAZINE PAGE

## "US BOYS"

Registered U.S. Patent Office

There's Something Strange About This

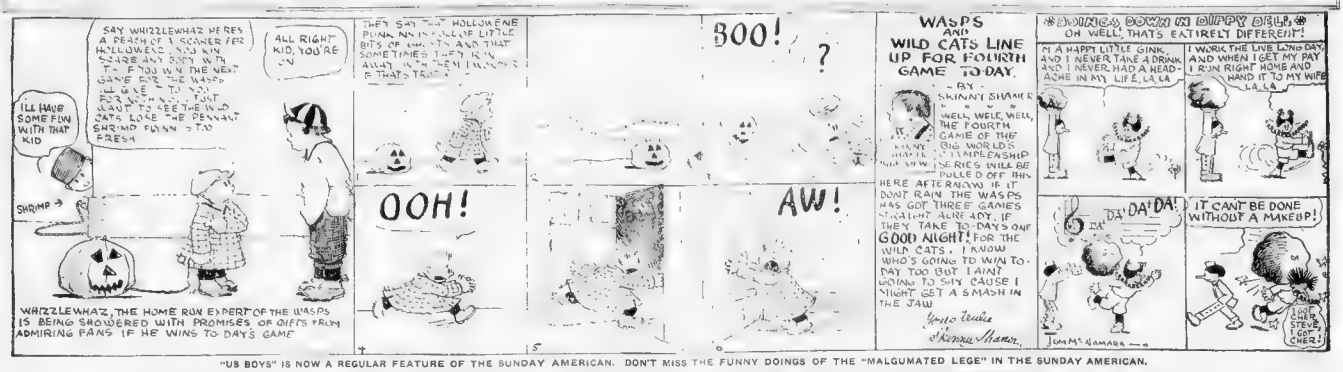


"US BOYS" IS NOW A REGULAR FEATURE OF THE SUNDAY AMERICAN. DON'T MISS THE FUNNY DOINGS OF THE "MALGUMATED LEGE" IN THE SUNDAY AMERICAN.

## How to Be Beautiful

By MARGARET HUBBARD AYER

BEING good looking is a matter of expression and dressing an interesting kind of [illegible] power

[illegible] sense of self satisfaction

Oh yes, some people [illegible] naturally beautiful, but [illegible] something that [illegible] please.

One [illegible] a lovely morning [illegible] and during the day the woman who [illegible] ardently wishes to be beautiful [illegible] to [illegible] which [illegible] wants to keep the wrinkles [illegible] wants to [illegible] after all there [illegible] Many [illegible] like [illegible] the rules [illegible] and [illegible] after [illegible]

[illegible] the desire to be [illegible] clear [illegible] and [illegible] the [illegible] she wants [illegible] and [illegible] cents a pair. It [illegible] and then [illegible] bath [illegible] much and too much [illegible] both brain and [illegible]

The worst [illegible] all [illegible] starts on worrying [illegible] things right [illegible] and unreasonable [illegible] make herself [illegible] things [illegible] she might [illegible] make herself [illegible] people who [illegible] Worry [illegible] and [illegible] and [illegible] and

# "My Boy," By Thomas Varland Richeson of Virginia in next SUNDAY'S AMERICAN

Copyright, 1911, by Boston American.

Ever since the death of little Avis Linnell of Hyannis the New England public has been anxious to know "all about" the Rev. Clarence V. T. Richeson, the young pastor now locked up on the charge of murder. Those who would know all about the Rev. Mr. Richeson will have to read the Boston Sunday AMERICAN. Thomas Varland Richeson, of Richeson Mountain, Amherst, Virginia, is writing the "Story of My Boy," EXCLUSIVELY for the Sunday AMERICAN. The FIRST INSTALMENT will appear in the Sunday AMERICAN of October 29. The elder Richeson did not know Avis Linnell. He will write about the boyhood, home life, school days and college experiences of his favorite son. He tells the story in the manly, straightforward way to be expected from a typical Virginian. After a glimpse at the first pages of the chronicle, we are ready to promise Sunday AMERICAN readers the most enthralling story that has yet been written about the accused clergyman. The story is illustrated by photographs available to no other newspaper. If you read its first paragraph you will want to read every word

***You MUST have the Sunday AMERICAN. You MAY not have it unless you SPEAK EARLY TO YOUR NEWSDEALER***

## The Family Upstairs — Dingbat's Champ Proves a Fizzle — By Herriman

1911, by the National News Association

YES I'M BAKER. THE GREAT BATTER
BAKER THAT ME
AH, COME BACK HERE, YOU FRAUD, YOU KNOW RIGHT WELL YOU CAN'T STOP THAT FAMILY UPSTAIRS FROM BEING NOISY LET 'EM ALONE I'M ALMOST USED TO IT NOW
BAKER !
GIMME A LARGE MESS OF AMERICAN BEAUTIES ABVER MIND THE COST — I WANT THEM QUICK"
BAKER THAT'S ME. I'D HOME RUN'S MY MIDDLE NAME
I'D BE PROUD AND BOASTFUL TOO, IF I COLD BAT LIKE HIM. I SURE NOSE HE APPRECIATES THIS LITTLE TOKEN OF ESTEEM
HELLO, I'M BAKER
OH DEAR, OH DEAR AND I THOUGHT YOU HAD GONE OUT TO MAKE ANOTHER FOOLISH ATTEMPT TO STOP THAT NOISE UPSTAIRS
OH, I'M BAKER BAKER THAT'S ME
AH, H MY OWN HOW CRUELLY YOU MISJUDGE ME. A LAS
ALL IS BARREN ALL IS BLEAK AROUND ABOUT NO FLOWER BEARS A BLUSHING HEAD
YES, IGNATZ, MY SOULS DELIGHT - 'TIS A FLOWER, I CRAVE. AH-H BUT SIGHT OF A FLOWER WOULD BE BALM TO ANY CALCERATED HEART
YES?
COME WITH ME KRAZY I'LL SEE WHAT I CAN DO FOR YOU
DEAREOUS LITTLE MAN
PULL THAT STRING
FLOUR YOU HAVE IT ARE YOU HAPPY NOW !
YES, IGNATZ, I'M NOW A HEPPY KAT

THE FAMILY UPSTAIRS IS NOW A REGULAR FEATURE OF THE SUNDAY AMERICAN. DON'T MISS THE FUNNY ADVENTURES OF MR. AND MRS. DINGBAT IN THE SUNDAY AMERICAN.

## The Emergency Shelf

WHEN planning an "emergency cupboard" for household use have, if possible, sufficient shelves to give each section its own particular place, and should there be one to spare it can be labeled "miscellaneous." Each compartment can then be kept quite separate, and there will be no difficulty when some special article is wanted without delay.

The illness and accident section should contain a roll of medicated wool, some ordinary wadding, a bundle of soft old linen rags, a tiny roll of new flannel, (white and red) sticking plaster, linseed meal, olive oil, embrocation, mustard leaves, spirit of camphor, ammoniated quinine, licorice powder, fruit salt, a clinical thermometer, a measuring glass, some boracic lint, an India rubber hot-water bottle, safety pins, a pair of scissors, needles, and white cotton.

For mending household breakages the following should find a place in the cupboard: A jar of gum, a glue pot with glue, transparent gummed paper of various widths for repairing torn books and music, a bottle each of light and dark oak varnish stain, picture cord or wire, ordinary cord and tapes, a box of furniture tacks, and a small hammer.

The "traveling" section should contain a railway timetable of recent date, luggage straps of various lengths and widths, address tabs and labels, twine and strong string, a sandwich case, an air cushion, telegram forms, and a small, compact writing case with note paper, indelible pencil, etc.

## Hushed Up — A Romance Founded On a Deep Mystery — By Meta Simmons

**TO-DAY'S INSTALMENT**

Copyright, 1910, by United Newspapers Co.

**PART ONE—(Continued)**

THE music tinkling faintly in the still room across the separating corridor, sounded with a maddening mockery in the ears of a woman who would dream dreams of no man, false or true, evermore.

"As though the Furies pursued him."

Laurence Baring's careless thought of the man who called himself "John Saxe" was more true and apt than he could have imagined. John Martindale had fled out from the presence of the woman he had struck scourged by some very ugly things —a woman's look of frozen aversion, the ghost of a murdered love!—the faint phantasm of the thing he had called his self-respect, his manhood.

He had struck a woman, a white woman, his wife.

**The Lust of Cruelty**

It was not horror of the thing that he had done which possessed him; it was horror at the thought that he had by his own act broken down the frail barrier between what he was and what he might become—left the way free and unimpeded for that dreadful vampire that the great spaces and the great silences of Africa had brought into being—the love of horror, the lust of cruelty for cruelty's own grim sake.

The fumes of drink had lifted; his mind was perfectly clear, yet the sense of injustice remained. She had reproached him—she had brought the blow on herself—she had tempted him to strike her, as she had tempted him to his other sins —his lies and his lying silence and the things which had grown snowball fashion about them.

He was hardly conscious of his direction, but custom, so easily is a habit formed, took him along the bridle path that lay like an ebony thread through the grass plains lying like molten silver in the moonlight, toward the tree belt that marked the village. It was a different route from that taken by Kitty; he approached it on a side where the trees were thicker, almost like one of the many entrances to the forest, where the trees come out thinly to meet the traveler and thicken into jungle with inconceivable rapidity.

**The Horrors of Remorse**

Plunging into this tree belt was like plunging into a cavern under the sea: the moonlight, striking through the roof of leaves, filled the aisles of the wood with a pale green twilight, here and there the trunk of a tapering palm stood forth picked out with glittering lines of silver, or the foliage of an acacia, with its heavy night dew dripping from its delicate foliage, seemed as though hung with sparkling chrysolites.

He went slowly; the spell of the place, less potent perhaps than that of the forest, yet real and binding enough, was upon him; it seemed to him that he could hear the breathing and sighing of the straggling trees, the stealthy movements of wild, woodland things stirred among the rank undergrowth. He began to forget that he had even intended to reach the village to see Gomes and tell him of the miscarriage of their plans; the intoxication of the night, more potent than that of drink, mounted to his head; he went on deeper and deeper, plunging through the dim, greenly-lit aisles of the trees, as though searching for some supreme shrine, some hidden holy of holies.

And, without knowing that he sought, he found.

A green, natural amphitheatre lashed in the crude white glare of the moon, with sentinel trees throwing their dense black shadows about it; he came on it suddenly and unawares. There was a mound in the centre of the amphitheatre, and on it, fallen and awry, what at first sight seemed a block of stone. It looked so solitary, so strange in this place of greenness and of growth that Martindale went forward and looked at it. For a moment he was startled; fallen and aloof was from the earth, a human face grinned up at him, its grotesque features set in a caricature of broad satanic laughter.

**A Sense of Shame**

Then he drew himself together with a sense of shame at the surprise into which he had been thrown. It was only one of the ancient steatite figures common enough on some parts of the west coast, but seldom found so far north as Nokyoro—the ugly, grinning deity of some dim, far off, forgotten religion fallen on contemptuous days, no longer worshipped, but treated with a friendly familiarity by the natives as the peasants of Ireland and Scotland treat the Brownies and the Good People.

He gave it a contemptuous kick with his foot. The action was typical of the various mental degeneration the man had undergone in so short a time, and some crawling, darting thing that had been resting in a crevice of the fallen idol fled out and made for cover beyond the grass. Martindale, following its flashing progress, noted with a certain abstracted interest that this place of the fallen divinity was sacred to some worship; apparently some native rite was celebrated here. There was the sacred circle roughly scored in the turf, and set about with sticks each holding in the cleft a piece of fetish writing, the mysterious Mori charms which the natives set great store by.

A glimmering of the interest the old John Martindale would have dabbled in the study of such things would have fell stirred faintly in the mind of the new "John Saxe." He took one of the papers from its cleft in a stick and unfolded it.

**The Printed Charm**

It was a printed, not a written, charm. He did not know that such things existed; the paper was sodden with the rain, but discernible in the glare of the moonlight that was as bright as day. His eyes were a little dazed by the effects of drink and passion and fatigue, and for a moment he did not begin to realize that the characters were not Arabic, but Gothic, and the language one he was familiar with.

"Quo ibo a spiritu tuo? Et quo a facie tua ragiam?"

It was a couple of seconds before the meaning of this printed fetish penetrated to his dazed and sodden mind, but gradually the words formed themselves into a coherent whole, and as the sentences unfolded themselves, the hand holding the paper shook.

"Quo ibo a spiritu tuo?"

How did the words run in English? The unfamiliar Vulgate came to him slowly: "Whither shall I go from Thy Spirit and whither shall I flee from Thy Face?"

What was this message that had lain waiting for him in the forest? What was it the sibyl of this hidden sylvan holy of holies had to whisper to him?

"Si ascendero in coelum tu illic es! Si descendero in infernum ades."

"If I go into Heaven Thou are there; if I go down into Hell Thou art there also."

"Etenim illuc manus tua deducet me et tenebit me dextera tua."

"Even there shall Thy Hand lead me."

* * *

In the boil his own sin and weakness and madness had created the right hand of God had hold him up; the hand of God had been stretched up from that rude tufted circle that some instinct told him was not a place of sacrifice or worship, but the rude grave of one of the slaves from the village over against the wood; perhaps, for now that he looked at it more closely, he saw that the turf had recently been disturbed, the very grave of that boy who a day ago had been flogged to death —from this grave God had stretched out His hand to save him lest a worse thing befall him.

To Be Continued To-morrow.

**A PERFECTLY INNOCENT YOUNG GIRL IS SO UNINTERESTING.**

Arnold Bennett, the English novelist, who has come to America to study us, so tells Dorothy Dix, in an interview, in which he reveals some secrets of his heart, in

SUNDAY'S AMERICAN.

## The Whip Hand

SILENTLY and stolidly the old coachman stood and watched. And only the gleam of delight in his eyes gave hint of the keen enjoyment he found in the scene before him.

For the taxi-cab had broken down, and the chauffeur was perspiring freely in his efforts to put matters right. He lifted the bonnet, poked into the works, turned the handle, and crawled underneath.

But in vain. And still the cubby made no comment.

Again the chauffeur banged. He did things to ignition sparks that couldn't ignite, and grief many mysterious screws and cranks. But, alas, in vain!

The chauffeur regarded the car hopelessly. Once he turned imploringly to the cabby.

It was then that the Jehu, with the gleam in his eye beaming brighter than before, made his first comment.

With his whip in his hand he crossed over to the chauffeur.

"'Ere, old chap," he said grimly, and held out the ardent whip. "'Ere y'are! 'It 'im with this!"

**HOW TO PREPARE A REAL FRENCH MEAL.**

M. Escoffier, the famous French chef, gives some of his most choice recipes in

SUNDAY'S AMERICAN.

**TO-DAY'S AMERICAN.**

**THE DIVINE LAW OF BEAUTY, BY ELLA WHEELER WILCOX.**

The goal of real beauty, which includes mental, spiritual and physical beauty, is a worthy one to seek, says Mrs. Wilcox. Read her article in

SUNDAY'S AMERICAN.


*Cake mixed in the sunshine and pure air*

PURE FOOD

Baked in white tile ovens on the top floor of the most modern, most hygienic bakery in the world.

Good butter, eggs, and other materials mixed by an unvarying formula—all the goodness retained by the unique baking process—

That's why DRAKE'S CAKE has that "home-made" flavor so different from bakers' cake.

DRAKE'S CAKE

TRADE MARK

*Grocers: Our wagons pass your door twice a week.*

Five Whys That Will Interest Every Woman

WHY Silent Smith's rich widow wouldn't let her son-in-law, Portugal's Pretender, "Gold Brick" her twice.

WHY the most beautiful Princess in Europe stopped flirting.

WHY the frivolous Duke of Westminster had his allowance cut to a miserable $500,000 a year.

WHY ultra-artistic Natalie Barney turned an ancient temple of love into a vulgar garage.

WHY beautiful Mlle. Badet kicked the Duke's dog. See the reasons and the striking pictures in a two-page article in

Next Sunday's American

Here Is a Good Complexion for You

The secret of a good complexion is the proper treatment of the skin. The skin is composed of two layers, top outer layer or epidermis, and the lower or true skin. Through these run little tubes or canals called pores. These are the outlet of perspiration, oil or other waste matter, and when mixed with dirt and dust soon close. "Beauty is more than skin deep." Push your nose with thumb and forefinger and notice the oily moisture.

Look in your mirror, see the little black dots not reached by soap and water. These are closed pores, commonly termed "blackheads."

The waste matter must find a new outlet, hence pimples, blotches, blackheads, or blemishes of some description.

Every woman's toilet table should contain at least two articles, creams to cleanse the pores and nourish the tissues underneath, set of doctrine. When purchasing, great care should be exercised, as the market is flooded with harmful and worthless creams. We manufacture two wonderful creams especially for this purpose. They are called Plexo Cleansing Cream, and Plexo Greaseless Cream.

For sale at all drug and department stores.

Plexo Preparation, Inc., 16 Vesey St., New York.

FOR THE WOMAN WHO CARES

PLEXO

GREASLESS CLEANSING CREAMS

TUBES-10-25-50¢ JARS

Combination Coal and Gas

Crawford Ranges

**The Crawford Gas Ovens are *safe*. They are lighted in a new way; there is no dangerous pilot light and *explosions are impossible*. This improvement is patented and very important.**

The **Damper** is *automatically opened* by opening oven door to light the burners, which cannot be lighted *until the door is opened*.

In these Gas Ovens there is an extra set of burners at the top for broiling; a great advantage over the ordinary gas oven, insuring better broiling and great convenience.

The Oven Bottoms and Racks are cast iron, and the outer walls are triple—an interlining of asbestos between two sheets of iron, which assists to retain the heat.

The use of these Gas Ovens does not interfere in any way with the operation of the coal range—both can be used at the same time.

Double Oven above or Single Oven at end of range.

Circulars Free.

Walker & Pratt Mfg. Co., Boston

SOLD BY LEADING DEALERS EVERYWHERE

# MASON URGES DIRECT VOTES

Ex-Senator William E. Mason of Illinois appealing at the Boston City Club, appealed to Massachusetts to help Illinois to an honest election of United States senators by the direct vote of the people, and by a test ballot of the earnest will beneth the West as well as the East.

"I do not want to be disrespectful, and the executive body that the United States Senate today is the most stupendous confidence game on the face of the globe. I have seen when a senator was literally set his mouth going and game on and left to for days at a time."

Mr. Mason declared the Republican party as a whole "must come back to the Republican party." He must hold our lines before the Missouri because the issue should be settled in twenty-four hours. We can't afford to have the Democrats and the Islands run us federal in twenty-four hours. We can't afford to have the Democrats who seem ready to liberal, we cannot trust a strong absent Republican party was taken aside and in control. We must have a party because we have the Philippines. These islands have been the government 20 and now and $700,000,000. I believe the people of the United States will soon see the power of their ways and give the Philippines a chance to try an independent government.

## SHOOTS MAN WHO ADMITTED MURDER

GLOVERSVILLE, N. Y., Oct. 27.—A chase lasting twenty-nine hours through the woods and fields after Charles E. Baker, murderer of Joseph Hilkes, was brought to an end when a party of fifty heads, shotguns and revolvers and shot him on the Washburn farm, two miles north of this city. As the officer closed in Baker started to run, firing as he went. Five deputies advanced upon him and fired. Two bullets took effect, and Baker dropped, seriously wounded.

## RECIPE FOR WEEK KIDNEYS

The following recipe is the best that can be had for weak or disordered kidneys: "Half ounce fluid extract Buchu; half ounce Murax compound; six ounces good pure gin. Shake the bottle well each time and take one or two teaspoonfuls of the mixture after each meal and at bedtime." Any druggist will mix or supply these ingredients.

The foregoing formula comes from high medical authority and will produce quick and permanent results. It will speedily relieve backache, stomach pains, dizziness, and night sweats, and will call attention to the weak kidney's disease in addition to the


Theatres.

BOSTON TOMORROW AT 2 Tonight at 8 Prices 25c to $1.50
WEBER & FIELDS' Own Company
Another "SPRING MAID" Success
Best Show Dutch Valley—Post
LULU GLASER NEXT WEEK
In the Sealch Viennese Opera
MISS DUDELSACK
Illustrated Souvenir Beginning Tomorrow
THURSDAY EVENING, A. M. Jones and Saturday Matinees at 2:30.
The World Wide Success
BEN-HUR
A MIGHTY SPECTACLE
Next Week: "The Girl Behind the Gun"
Prices: 25c, 50c, 75c, 1.00 and 1.50

B. F. KEITH'S THEATRE
LILLIAN RUSSELL
SELDOMS' VENUS
10—Other Big Features—10
TODAY—First Matinee Pictures of Championship Baseball Season

COLONIAL THEATRE TONIGHT AT 8
RAYMOND HITCHCOCK IN
THE RED WIDOW
NEXT MONDAY NIGHT
THE THREE ROMEOS
SEATS NOW SELLING

NATIONAL Tremont St. Near Bradeker
NATIONAL—BOSTON OPERA CO.
PINAFORE
50—ALL-STAR CAST—50
And Big Vaudeville Show
Prices 5, 10, 15, 25. Res. seats 25. Matinee 5 & 10
TODAY REGISTERED Championship Baseball Games

BOSTON OPERA HOUSE
LAST TIME TONIGHT AT 8
ANDREEFF'S BALALAIKA ORCHESTRA
ALL-STAR BALLET, OPERA QUARTETTE
Prices $1.00, $1.50, $2.00, 2.50, 3.00.
Down-Town Box Office 27 Tremont St.

Castle Sq. Daily at 2 and 8. Tel. Tremont 5.
Mr. John Craig Sole Lessee and Manager
Last 2 Performances of
AS YOU LIKE IT
Prices 15c, 25c, 50c, 75c, $1.
Down-Town Ticket Office—Hotel Touraine.
NEXT WEEK—THE PRINCESS CHIC.

TREMONT THEATRE Tonight at 8
LINA ABARBANELL
IN MADAME SHERRY
With Clarence Harvey and Dorothy Morton
THE Music by Stanley Murphy and Ivan Caryll

PLYMOUTH THEATRE
LAST WEEK OF
The Irish Players
MATINEE TOMORROW AT 2

LOEW'S ORPHEUM
CONTINUOUS 9 A. M. TO 11 P. M.
All Star Vaudeville
Morn 10-25c. Aft.-Eve. 10-15-25c

GRAND OPERA HOUSE Mon. Tues. Wed. Thurs. Fri. Sat. at 2
The Frank Miller Drama
BEYOND the DIVIDE
Next Week—The Smart Set
Evs. $1.50, $1.00, 50c. Mats. 25c, 50c, $1.00

GAIETY BURLESQUE VAUDEVILLE
Mon. 2:15 near Boylston
BOWERY BURLESQUERS
Daily at 2:15 and 8 P. M. Tel. Oxford 53

WALDRON'S CASINO
Hanover St., near Tremont Row
MAJESTIC BURLESQUERS.

HOWARD Ducking Burlesquers.
Matinee Daily. Tremont St. Boston Theatre. Tel. 2687 Oxford.

Theatres.

SHUBERT THEATRE
"The Blue Bird for Happiness"
Maeterlinck's Exquisite Fantasy
THE BLUE BIRD
Famous New Theatre Production
Evenings at 8. Matinees Wednesday and Saturday, Matinees at 2:30.
The World Wide Success

DO YOU GAMBLE? With Your Daughter's Trust? SEE THE GAMBLERS
The Play of Society and Finance
By CHARLES KLEIN
Evenings at 8:15
At the MAJESTIC Mats. Wednesday at 2:15
LAST 2 WEEKS

HOLLIS STREET THEATRE
Evgs. 8:15. Sat. Mats. only at 2:15
The Famous Success of Paris and London
BLANCHE BATES
In Avery Hopwood's Farcical Romance.
"NOBODY'S WIDOWS"
Is the Comedy Success of the Season.

PARK Evs. 8. Mats. Wed., Sat. 2
THE SMASHING HIT!
Geo. M. Cohan's Greatest Success
GET-RICH-QUICK WALLINGFORD

Amusements

NEW ENGLAND'S GREATEST SHOW
MECHANICS BUILDING.
LAST 3 DAYS
REAL MECHANICS FAIR
Connection With
N. E. FRUIT SHOW
HORTICULTURAL HALL
Open 10:30 A. M. Admission 25c
One ticket admits to both shows

HOTEL HOLLIS
247 TREMONT STREET
FIVE MINUTES FROM BOSTON SCHOOL
ROOMS
One Person - - - $1.00 Upwards
Double - - - $1.50 and $2.00
Double (private bath) - - - $2.50

TREMONT TEMPLE
12TH WEEK OF THE
CORONATION
2:30 and 8:15 Daily

Tours and Travels.

THE COLONIAL LINE
Via Rail and Boat
BOSTON TO NEW YORK
Direct and Scenic
$2.50 One Way $4.80 Round Trip
Ticket Office, 226 Washington St., Boston
Phone Main 2040, 2041

JOY LINE 2.40 BOSTON TO NEW YORK
Via Rail and Boat. DAILY and SUNDAY
New Management Improved Service
Phone Main 2040, 2041


# BAIL IS READY FOR SANDFORD

PORTLAND, Me., Oct. 27.—Members of the Hay Guard and the Sanford Rifles met today for the Rev. Frank W. Sandford, head of the sect, who is in the county jail here on a charge brought by the Federal authorities.

Since his arrest at Salford by United States Deputy Marshal Stevens on the charge of being responsible for the death of Charles Hughey, one of the members of his flock, while at sea, Sanford has been silent. Sanford is accused of negligence in neglecting to provide proper food and refusing to go into port to obtain proper medical aid for Hughey when the latter was suffering from scurvy, from which he died.

Officials found during their investigation of conditions on board the Coroner, Sanford's vessel, in which 16 died of scurvy, on another three or four men had succumbed to the same cause, also died within a few days of reaching this port, were buried at Sanford's request, however, no burial was made only in the case of Hughey.

Bail was fixed at $5,000 each over brought against Sanford, on federal authorities, although he has been held on Maine courts a number of times on various charges, one of them being manslaughter in causing the death of a child by neglect.

The attending physician for the States district attorney's office was said to have been called in consultation with Coroner Dr. Banks, one of the quarantine officials.

When the charge was read Sandford replied that he was not guilty. The case will eventually make the pics of "not guilty." Sandford is a native resident of Long Island, graduate of the Friends' School at Providence, and, was originally an evangelist. Before coming to Sanford met him. His brother, George Hughey, also died from scurvy on board the vessel at sea on the recently completed voyage.

## SCHOONER SKIPPER SIGHTS NEW COMET

Captain Wade of the five-masted schooner Elizabeth Palmer, from Newport News, reports that he sighted a new comet at 4 a. m. last Wednesday when he was between Highland Light and Nauset. The celestial visitor was bright and bore southeast at an angle of 22 degrees 21 minutes.

## HORSE MUST PAY INHERITANCE TAX

CHICAGO, Oct. 27.—"Old Bill," a horse bequeathed $2,000 in the will of Mrs. Mary L. Midyll, affords official quandary as to how to determine his inheritance tax. Tax Collector Lincoln said: "We can determine how much a man owes us by present value of his estate, but I have no idea on longevity relating to horses, cats or dogs."

# BLAIR CHOSEN KNIGHTS' HEAD

The Grand Commandery of Knights Templar of Massachusetts and Rhode Island elected as its head Right Eminent Sir Lafayette L. Blair, past commander of Cambridge Commandery, at the Josiah annual conclave in the Masonic Temple.

Every one of the 47 subordinate commanderies was represented, nearly 500 members being present, and all the officers were in attendance except Grand Treasurer Morse. The past grand commanders in the conclave were Right Eminent Sir Edward Saunders, George H. Allen, John D. Sanborn, William H. H. Soule, Freeman Hatch, Henry L. Flanders, Edwin A. Hodgdon, Sir J. Albert Blake, Sir Charles F. Litchfield and W. W. Bornham, Right Eminent Sir Albert Blake, Jr., presided and the deputies were led by Sir Alexander Smith. Grand Commander Blake referred to the fact that the Grand Commandery had not had a member three or four men had succumbed to the same cause, also died within a few days of reaching this port, were buried at Sandford's request, however, no burial was only in the case of Hughey.

Bail was fixed at $5,000 each over brought against Sandford, on federal authorities, although he has been held on Maine courts a number of times on various charges, one of them being manslaughter in causing the death of a child by neglect.

The attending physician for the States district attorney's office was said to have been called in consultation with Coroner Dr. Banks, one of the quarantine officials.

When the charge was read Sandford replied that he was not guilty. The case will eventually make the pics of "not guilty." Sandford is a native resident of Long Island, graduate of the Friends' School at Providence, and, was originally an evangelist. Before coming to Sanford met him. His brother, George Hughey, also died from scurvy on board the vessel at sea on the recently completed voyage.

## MARTIN J. WALSH IDENTIFIED BY 25

The body of Martin J. Walsh, missed by the police of Cambridge and Boston for complicity in the looting of the National City Bank of Cambridge, was identified by twenty-five fellow-prisoners in the cell of the capital was raised, but before the body was washed in the Cambridge receiving at Peabody, where Mr. Walsh's relatives are residing.

## BROCKTON OFFICIAL TO BE INVESTIGATED

BROCKTON, Oct. 27.—Superintendent of Streets William H. Thorn, whose management of highway department has been criticised by Councilman John C. Whalen, asked the City Council to conduct an investigation of his accounts and affairs. An order granting the request was passed unanimously. Councilman Mottor, Safford and Whalen being appointed by the council as the committee.

## $32,000,000 DEAL IN TELEPHONE MERGER

PITTSBURG, Pa., Oct. 27.—An independent telephone merger embracing New Jersey, Pennsylvania, West Virginia, Ohio, Indiana and a part of Illinois has been perfected. The deal will mean the payment of $16,000,000 in cash and the issuance of $22,000,000 in bonds.

## ENDS LIFE BECAUSE OF SHERMAN LAW

BIDDEFORD, Me., Oct. 27.—The suicide of Dr. Eugene Goodrich, a prominent financier of San Francisco and Berkeley, Cal., was announced in a letter received in this city, in which he was born fifty years ago. He left a note to his wife explaining that his act was caused by illness and by worry over the dissolution under the Sherman act of several companies in which he occupied executive positions.

## MGR. O'CALLAGHAN IN SAME CONDITION

BALTIMORE, Oct. 27.—The condition of Monsignor Denis O'Callaghan of Boston, who is at Johns Hopkins Hospital, is unchanged. No operation has yet been performed by Dr. Young, the consulting physician, probably because of the serious


W.B. Elastine Reduso CORSETS

The Perfect Corset for the Large figure—Slender lines without discomfort. Flexible Elastine Gores inserted in the lower part of the corset, allow freedom and comfort, while the Corset molds excess flesh into long, graceful, slender lines and positively

Reduces Hips and Abdomen
One to Five Inches

effecting a wonderful improvement in the figure lines. Made of wear-defying Coutil, boning guaranteed not to rust.

Price, $3.00 and $5.00
At All Dealers.


# BEAUTIFY BIG AUTO CENTRE

By J. C. KERRISON.

Commonwealth avenue, from the Fens to Brighton avenue, which is rapidly becoming a motor trade centre, will next Spring present a most picturesque and attractive appearance. The old Everett is now at work beautifying the grounds along each side of this wide thoroughfare with shade trees, while in a few weeks will be seen the green and one of the prettiest entrances to a city that can be found anywhere in this country.

Commonwealth avenue is now one of the main arteries of entrance to Boston, and it is destined to become more so in the very near future. This movement on the part of the city is a step forward, and the architect of the city deserves credit and of others to be constructed for the accommodation of the automobile trade in no wise detracts from the beautifying influence which has been exerted by the

Enthusiastic over the resurgence and improvements of the 1912 Automobile Show, the Kimball Vehicle agents have already secured from the manufacturers the best of the Velie plant in Moline, Ill. Secretary Kimball has called a meeting of the agents and dealers from all parts of this country, to be held in Boston, at which time will be considered the convention

The object of the convention was to expand the Velie policy of absolute satisfaction to the purchaser. This is a perfect policy, and one which has made each individual dealer the closer touch with the Velie factory.

Moline was converted into a veritable Velie town, and the entire output of the Velie motor cars were on exhibition. One of the most interesting features of the convention was the meeting of the Velie dealers' baseball team with the team representing the factory employees, which resulted in a victory for the Velie team. The line-up was as follows: Manager George Lloyd; "Velie Colts," Chief Engineer H. Ross Velie; Manager Hoffman; P. Bond Velie; Manager Hoffman; P. Bond Velie; Manager Hoffman; P. Bond

### Deaths.

**CLANCY**—At West Newton, Oct. 26, James, beloved husband of Hannah Clancy. Funeral from late residence, 109 Ripley street, Monday, Oct. 30, at 9:15. Church West Newton Cemetery. Relatives and friends are respectfully invited to attend. Interment in Mount Auburn.

**CLEARY**—At Shrewsbury, N. Y., Oct. 26, Mary E. Cleary, formerly of Chelsea. Funeral Saturday, Oct. 28, at 2 p. m., from home of his sister, Mrs. James Wood, 52 Pearson street, Revere.


ESTABLISHED 1859

**J.S. WATERMAN & SONS**
Incorporated
**UNDERTAKERS**
2326 & 2328 WASHINGTON ST.
Adjoining Dudley Street Elevated Station
Funeral, Cemetery, Cremation and Transfer Arrangements.
Advice and Information.
Established prices. Extensive salesrooms. Chapel.
Automobiles for City and Out of Town. Automobile Hearses.
JOHN S. WATERMAN, President.
FRANK S. WATERMAN, Vice-Pres.
FRANK S. WATERMAN, Jr.
TELEPHONE ROXBURY 72-73-74
Myopic Search and Cable address, "Undertaker, Boston."


### Lost and Found.

LOST—Pass case with employes' annual pass, issued to B. H. Cummings, foreman N. Y., N. H. & H. R. R., Northampton, Mass., and Boston & Providence, Mass. Boston issued offered. Address Parties of, No. Boston issued offered. Address Parties of, No. Boston.

LOST—A handsome buff colored Angora male cat; had collar and bell on; $5 reward or liberal reward if returned to ROBERT YOUNG, 15 Rockland road, Malden.

LOST—Hunting case gold watch, Oct. 25th; liberal reward. Call at No. 276 Huntington ave.

LOST—Boston fox terrier from 79 Hartlett st., Charlestown district. Reward. Tel. DORSETT, 1000.

### Special Announcements.

**GREEN STAMPS**

GOLD, silver stamps, tobacco tags, certificates, coin vouchers redeemed for premiums; 20c. 100 books; 2 books, $2 book, 258 Wash. st., Rm. 8.

**GREEN STAMPS**

25c, 100 CERTIFIED LEGAL STAMPS. Gold stamps, tobacco tags, Mother's Oats, enchanced Legal coupons, etc., 258 Wash. st., Room 8.

**EUVITO TABLETS**

MEN AND WOMEN restored to former vigor, vitality, health and energy; nerves, muscle's treatment, $2.00. Call or write 340 Boylston st., suite 2, Boston Mass. Hours 10 to 4. Sundays 10 to 1.

SPECIAL IN MILLINERY.
HANDSOME shade velvet hat for $6; it has $1.98; large assortment of beaver $5.49; children's hats 98c up. FRANCIS, 1405 Washington st., opp. Cathedral.

A THOROUGH SCIENTIFIC COURSE, in mechanics, therapy, Swedish movements, medical gymnastics, shower and electric baths; graduates are HARTVIG NISSEN, M. G., 181 Huntington ave., cor. Mass. ave.

MME. E. HORTON, manicuring and massage, 258 Wash. st., Room 10, 9 to 6.30. 25c. Try us once.

MRS. HELEN MACAULAY, chiropodist, removed to Huron House, corner Columbus av. and Huron avenue.

MISS SUNDBURG, massage, 533 Columbus av., suite 3.

CONVINEMENT cases taken; all confined; 10 to $25 per week. Address B 45, Boston American.

### Printing.

1,000 BUSINESS CARDS, $1; 1,000 circulars, $1; 50 samples. E. BRIEF PRESS, 81 Leverett st., Boston.

### Adoption.

WHO WILL ADOPT my 2 weeks' old baby girl? Will exchange. GRACE DAVIS, Back Bay P. O., Boston, Mass.

### Business Personals.

**GET MARRIED** Or find a friend; Nov. issue; 1,000 pages filled with all descriptions, 10c., sealed. Box 2265-A, Boston, Mass.

LADIES' CONFINEMENT CASES—Physician attending; infants adopted or boarded. For one desiring wife COLLINGWOOD SANITARIUM, Hartford, Ct.

CARE YOU business? Secure friends; list of members 10 cents. WORLD FRIENDSHIP CLUB, Lancaster, N. H.

MANY want to marry. Out list 10c. HUB CORRESPONDENCE CLUB, Boston.

### Business Chances.

**TEN DOLLARS CASH**

and $10 for 12 MONTHS buys choice Lot in the only high-class Residential District of the factory growing city in Western Canada's great wheat belt. Close to electric railway and on main thoroughfare. Improved sales plans and remarkable values. Absolutely sound investment and will yield large profits. Absolutely safe—Money refunded if you cannot resell purchase—$1,000,000 capital behind this guarantee.

**CANADIAN CITY and TOWN PROPERTIES LIMITED.**
619 Richert Bldg., Portage Av., WINNIPEG.

### Male Help Wanted.

**BOOK-KEEPER WANTED**

First-class man. Must have best of references as to ability. Apply by letter only, stating previous experience.—Z 805, Boston American.

**STEWART COUNTER MOULDERS Wanted—**
Steady work and good pay. Write MOUSAM MFG. CO., Kennebunk, Maine.

BENCH HANDS, Wanted, at once; hands are a little in woodworking line. Apply 9 to 11 A. M. 107 HIGH St., Room 4. Riverdale Manufacturing Co.

BEAT SMITH—Wanted, a young man to learn blacksmith trade. A. and J. ENGLAND, Kittery, Me. P. O. Box 17.

COOK—Wanted, American citizen for small summer of the Dorchester House Island; good reference; $45 a month. Apply at 10 Hancock st., Dorchester, Boston.

MARBLE CUTTER—Wanted, granite and marble cutter at once; steady employment. Address DAVIS MONUMENTAL WORKS, Taunton, or Worcester, Mass.

BUTLER'S WORK—Late man wanted to wait on soldiers. GOLDEY, 239 Washington st., Rm. 7.

PATTERN WEAVERS—Wanted, pattern weavers; apply at once. HUNTINGTON & DEVOL MFG. CO., Huntington, Ohio.

POLISHERS—Wanted, for stove work; steady employment; good wages. Apply at once to foreman, PORTLAND STOVE FOUNDRY, Portland, Me.

SALESMAN—Wanted for Somerville territory. GRAND UNION TEA CO., Boston.

STAIR FINISHER—Two good men wanted by the SMITH & EMERY CO., 169 Canal st., Boston.

WEAVERS—Wanted, on woolen work; good men can steady work; also wanted, learners; apply at once to S. E. CUSHMAN & SONS, Mosson, Maine.

YOUNG MAN—Wanted, a young man or two men in a large retail department to learn the business; must be willing to work hard and be honest; references; one affiliated with the K. of C. preferred. Apply to employment manager, Room 21, 131 Devonshire street, Boston.

YOUNG MEN—Neatly dressed, Christian, for high-grade position; commission. Call forenoon, 821 Boston Annex.

YOUNG MEN—Several intelligent young men wanted; good pay. Address for interview B 821, Boston American.

### Male Help—Miscellaneous.

**WILLIAMS AUTO CO.**
85 CHARLESGATE EAST.

AUTO CHAUFFEURS—Learn it quickly; $1.00 each. If lesson is not $5.00; my system of instruction; satisfaction guaranteed or money refunded, see us before you go any where else; any arrangements to suit you; everything in a written guarantee to instruct two pupils; we have more calls for chauffeurs than we can supply; many names.

LEARN Automobile - Driving AND REPAIRING at the largest and most successful school; only school in New England that has SEX & GREEN, 222-224 Columbus av., Boston.

LEARN BOOT AND SHOE CUTTING—Offered by Maine College, between the ages of 16 and 20, who is healthy and desires to be first paying $6 weekly pay $15 to $60; additional compensation possible; graduates assisted in securing desirable positions free; after 90 years' service can retire with 75 per cent. pay; apply to superintendent, 10 Rockland st., Portland, Me.

LEARN TELEGRAPHY; best paying; best places in Boston; 1917 Automobiles; call and see us; commercial department also; 1917 Typewriting EXCHANGE, 79 Beaches st., cor. Columbus av.

SALESMAN WANTED—Middle aged, to cover well our company in and around Boston; man with selling and collecting experience preferred; references. A. S. FOLGER Room 707, 79 Milk st.

SALESMEN—To sell nursery stock; specialties; garden and farm; steady; permanent situations, good pay. Ege Co., Rochester, N. Y.

WANTED—One salesman, a producer, to work on a salary and commission basis; only to apply to SUPERINTENDENT, 20 Pemberton sq., room 101, Boston.

YOU get a guaranteed position; 160 POSITIONS secured last month; write for free book. PRATT INSTITUTE, Dept. 150-J, Rochester, N. Y.

7,000 GOVERNMENT positions open; write for free booklet. PRATT INSTITUTE, Dept. 150-J, Rochester, N. Y.

### Agents and Canvassers.

AGENTS—Get my free information before starting anything else; the best paying on the market. ODEYTEE, 159 W. North ave., Baltimore, Md.

PERFECTION Pocket Adding Machine—Light, simple, perfect; agents wanted. PERFECT ADDING CALCULATING MFG. CO., Dept. W, Cincinnati, O.

### Male Situations Wanted.

BARTENDER—Reliable man, well known, temperate, 10 years Boston experience.

BOOKKEEPER—Position wanted by salaried experienced man; good references. P. O. Box 714, Fitchburg, Mass.

CHAUFFEUR—Wants position; 5 years' experience; private family. ISRAEL MOINTON, 22 Wood court, Boston.

COOK—Soup, meats, pastry, etc. Apply ROE AND GIBSON, 3 Hartford st., Boston.

JANITOR—By American man, strictly temp., city or country; can do repairs, either steam or hot water; $25 to $35 a month, and found. A. 822, Boston American.

SKIRTMAKER—Notice to ladies' tailors; if you need a good experienced pant maker, one who is at every I have 10 years' experience, can also do cutting and fitting. Address 821, Boston American.

STEAMFITTER—Young man wants position as steamfitter. D 821, Boston American.

### Machinery and Tools.

SCALES AND TRUCKS—Scales tested and repaired. TENNEY, MORSE & CO., 162 Pearl st., Tel. Main 1189.

STEAM gas and water pipe, valves, fittings, etc. TENNEY, MORSE & CO., 162 Pearl st., Tel. Main 1189.

LEATHER BELTING bought, sold, repaired; all sizes and kinds; second hand belts for sale; belts made to order. J. F. O'HARA & CO., 120-124 Albany st., Boston. Tel. 1800 Oxford.

MACHINERY moved by C. BOWEN, 7 Bowker st., corner Staniford st., Boston.

### Patents.

$10 EACH for names of persons interested in patents. For questions address F. G. DeL 25-12, Washington, D. C.

### Female Help Wanted.

TOPSTITCHERS,
FOR SHOP STITCHING and all kinds of stitching room suits. FRANKLIN-MAY SHOP CO., South Framingham.

GIRLS—Young girls wanted to run ladies' neck wear. Apply COLONIAL MFG. CO., 35 Howard st., Boston.

GIRL—To run errands and clean dressmaking; $3 per week. Apply DINSDALE, 420 Boylston st.

MILLINERY—Makers and apprentices. Apply at once to MARSH, 7 S Huntington av.

PAPER BOX—Girls wanted; steady work on banding machines. ANNA DICKERMAN MAURLAND BOX CO., 1 Lincoln st., Boston.

SHIRT AND WAIST FINISHERS—Wanted, girls for A. M. RYAN, 19 Arlington st.

### Female Help—Miscellaneous.

GIRLS WANTED.
LEARN DRESSMAKING, dressmaking, cooking; ladies tailoring and millinery the trade taught; thorough instruction; expert teaching; terms reasonable; positions secured; call or write. MISS A. BLAKE, 1 Boylston pl.

PUBS wanted, $2 up; out coats repaired; open 1 to 10. TAYLOR'S, 38 Bolyston st.

TAILOR—Wanted, a first-class pressing and refitting woman for garment. Call or write, 7-9 Littlefield st., 1256 Washington st.

### Female Situations Wanted.

CHAMBER WORK—Colored girl would like chamber work; good worker. 21 Bowdoin st., Mrs. Lenox G., 20 floor.

CHAMBERMAID—And cleaning; MRS. BROWN, Corner 7 Bartlett, Brookline H. S.

DAY WORK—Wanted, by a woman wants work by the hour; is a good worker, 15 cts. an hour. 92 Vernon st., Roxbury. Tel. 1128-M.

DRESSMAKER—Parisian Dressmaker, gowns, tailor suits, reasonable; also plain sewing; 25 cts. per hour. 12-24 and fare. B 821, Boston American.

FITTER—Wanted, by experienced fitter, to work in shirt or all clothing factory; twelve years' experience. 821, Boston American.

HOUSEKEEPER—Position wanted by a widow; middle aged; no objection to go to work by the hour; references; can assume any responsibility; am not a housekeeper; am affiliated with the K. of C. M. C. B. A. and Catholic Order of Foresters; can furnish $2,000 security and good advancement to the young man; no triflers; am a hard worker. Address 821, Boston American.

HOUSEKEEPER—Wants position as housekeeper, family of two children; or would like to go to work; is good home. A strong HOUSEKEEPER, 821, Boston American.

HOUSEKEEPER—Position in a workingman's family, by middle-aged widow; no children; city; $4 to $5 a week. 821, Boston American.

HOUSEKEEPER—Colored woman would like family to take home. MRS. KILDARE, 190 Northampton st., Boston.

LAUNDRY—Wanted to take home. MRS. J. BLACKWELL, 749 Washington st., rear of house, B. station.

SEAMSTRESS—Experienced on alterations, $1.50 a day. Address M. G. B., 122 St., Rotogh st.

STITCHING—Wanted, by experienced, cooks, scorers, generally. 821. MRS. McCARTHY'S, EMPLOYMENT BUREAU, 54 Chauncy st., Boston. Tel. 54-W Som.

### Stoves and Furnaces.

NEW ROYAL GRAND RANGE

OUR ranges like cut are guaranteed to bake and cook and give entire satisfaction.

Made of best material.

They are less expensive than other makes because they are constructed on scientific principles.

For sale by leading dealers. If not, write us for circulars.

PLYMOUTH FOUNDRY
PLYMOUTH, MASS.
MANUFACTURERS OF

For Coal, Wood, **STOVES** Gas and Oil

### For Sale—Miscellaneous.

FISH DEALERS & PEDDLERS.

We now have ready shipments on all kinds of Weed stoves—Fish, lobsters, crabs, etc. Send for our own results. Don't pay middlemen's profit. Deal direct. Send for free price list.

F. J. O'HARA & CO.,
Largest Wholesale Fish Dealers.
120-124 Albany st., Boston. Telephone 733

**MAX KEEZER**
5-7 BOW ST., CAMBRIDGE.
Harvard students slightly worn clothing for sale at one-third the cost of new; we have just received a fine assortment of all the above; no one can claim that they sell Harvard students' clothing; take Harvard sq. car, Central sq. car, or subway to Bow st. and Rox Hall, store next door to Bow; open till 9 p. m. Tel. 1700 Cam.

FOR SALE—2,000 bush rich black loam, near Boston. Tel. Brighton 2,276, 178 Lyon st.

FOR SALE—Cabinet bed, couch sofa; also child's board. 177 Main st., Boston.

### Barter and Exchange.

SURPRISING BARGAINS in refrigerators and new or slightly used furniture; if you want to buy or sell, see us. Call or write. H. KOSS, 237 Causeway st. Kossa 90, 1082. Elevator.

READ—Boston Junk Dealers pay the highest prices for all kinds of rags, metals, rubber, paper, etc. H. Hayward & Co., 1 Eliot st.

EXCHANGE—Real estate, mortgages, bonds; nothing anywhere; try us. Box 336, Boston.

WANTED—Boston Laughs; second-hand; must be cheap; will pay prices paid. ANDREWS, 1 Boylston st.

FARMS $800, $1,500; will take a work team; mortgages for backers. Box 291, Plymouth, Mass.

### Pianos and Musical Instruments.

**Chas. S. Norris PIANOS**

181 Tremont St.

LOOK AROUND

Before you purchase, then call at our warerooms, we will save you a good round of money.

Kranich & Bach, Poole, Merrill, Steinway, Henry F. Miller, Vose & Sons, McPhail, Stieff. All makes to select from. New and used, upright and interior player pianos.

Special Inducements for Cash

181 TREMONT ST., Next to Mesic Institute

**Barnard's $1-Piano-Plan**

**$1 Down $1 a Week**

We will sell you any make piano $1.00 down and $1.00 each week, or can have dealer's price and $1.00 each week. Every piano sold on this plan is guaranteed for ten years. Call and see anything from Upper Monday, Tuesday and Saturday evenings. Barnard's New Piano Store, 1,000 Washington st., 128 Boylston st., FRANK E. BARNARD, Manager. Open Saturday evenings. Also 1,000 Boylston st., over Continental Clothing Co.

CALL TO-DAY and see the new pianos, greatly reduced at railroad; you can easily pay $1 a week; Kranich & Bach, Steinway, Vose, Hallet & Davis, Ludwig and Winter sold only at BLAKE'S, 564 Washington st.

BABY GRAND, Boston make, $95, just right for small room; Hallet & Davis, Boston, $125; Cabinet Grand, $135; a bargain; Miller, Vose and Chickering, $150 and $175; Steinway, $250; our price $195. 564 Washington st.

PIANOS—Upright pianos for sale, comprising best makes, from $150 to $250. Call 9 to 5, 564 Washington st.

YOU ARE WELCOME to inspect our stock and see pianos sold at $75 each, $100 each, $125 each and $150 each; instalments if you want them. BLAKE'S, 564 Washington st.

BEAUTIFUL parlor organ, $15. PELTON PIANO CO., 169 Tremont st.

STEINWAY UPRIGHT PIANO, $150. PELTON PIANO CO.

BEAUTIFUL large Cabinet Grand upright piano, $195. PELTON PIANO CO., 169 Tremont st.

MAHOGANY interior player-piano for sale cheap; 10-88 rolls. 29 Gray st.

PIANOS for music interpreters. WILSON & SON, Sunday p. m. specials. rear evenings.

### Music.

**PIANOS TUNED $1**
WORK GUARANTEED. PROF. BERRY, 79 Worcester st., Room 10; 30-W 20 years exp. Pianos moved, stored, packed, shipped. Lessons, piano, violin, mando, guitar, banjo, mandolin, cello. Studio, FRED MARTIN, 126 Berkeley st., Instruments.

### Horses and Carriages.

As I Have Bought Auto Truck
I WILL SELL MY
Horse, Wagon & Harness
ALSO LIGHT HARNESS
ALSO TWO SETS HARNESS
GOODS USED WITH OUTFIT
ALL FOR THE BIG SALE AT
THE HORSE is sound but is 8 years old; is 16 hands high; weighs 1,200 pounds; can be driven 10 miles an hour and is a perfect family horse; is also a good worker; is fearless, harnessed and single or in tandem; is inexperienced person can handle; knows objects, including automobiles and steam cars; is afraid to make a step home with any family; pleasure or farm; I paid $250 for him and will sell him for $150 cash; he was in my service last month, and I guarantee him to be worth $200 to any one; I am not dealing in him, traveling he will be sold to the highest bidder; I am also selling my goods and find I can make better time by selling my horse; he is in perfect shape; I will say wagon is in fine condition, and also harness; I have no use for them, as I am going to ride and to go to the country; I am tired of my present business; I have been in it for 20 years; I am going to sell my goods, and will say I am not dealing in every way; the wagon and harness is in the best of condition; any gentleman or lady can drive it; a first class home should call and see, as it is a big bargain; I have been offered $200 for the horse, wagon and harness; I will sell the horse, wagon and harness for the best offer I get; I have had a number of offers, but I will not sell my horse, harness and sleigh for $350.

### Furniture.

**$1.00** WE FURNISH THE HOME **$1.00**
a dollar a week.
FURNITURE, carpets, stoves, clothing, jewelry, cash store prices, easy terms, no publicity, send for catalogue. DESMOND, 43 Tremont st.

R. BURRY JUNK CO., dealers in all kinds of furniture, carpets, stoves, clothing, paper stock, 39 hand furniture, leather, bedding bought, sold, exchanged. Tel. 1776 Oxford. 30 Hanover st.

CASH PAID FOR FURNITURE AND HOUSEHOLD EFFECTS generally. Call or write or telephone CARL CLOUGH CO., 22 and 44 Kneeland st.

HIGHEST CASH PRICES paid for all kinds of furniture, carpets, stoves, clothing, etc. SWEET, 24 Washington st. Telephone 2475 Oxford.

HIGHEST CASH PRICES paid for all kinds of furniture, carpets, stoves, clothing, etc. SWEET, 24 Washington st. Telephone 2475 Oxford.

WE PAY CASH for furniture, carpets, stoves, office paid. AMERICAN FEATHER CO., 295 Dartmouth st., Boston.

### Automobiles.

FOR SALE—A Packard limousine body, will exchange for touring body; cost $1,000; will sell for $600. JOSEPH D. PROTOS, Somerville.

1911 CHALMERS 30-h.p. four-door touring car, electric lights and starter, 5 wire wheels, 5 tires, in perfect condition; a big bargain. The HENLEY-KOHLER CO., 885 Boylston st.

AUTO TRUCK—Will exchange for one-ton truck; nearly painted; does excellent fast and reliable work; 20 Ames street, Cambridge.

FOR SALE—One 3-h. p. Reo Runabout truck, at a bargain; also one truck bodies, 24 to 30 Ames street, Cambridge.

### Typewriters.

RENT a machine $5 up; all makes, factory rebuilt, guaranteed; $15 to $25 machines, $10 up. WHITING-ADAMS, 241 to 247 Brundreth st.

RELIABLE TYPEWRITERS, $15 up; all makes; rented, sold, exchanged, repaired; $5 rental allowed on purchase. TYPE OFFICE APPLIANCE CO., 13 State st.

### Razors Sharpened.

SAFETY RAZOR BLADES resharpened by an expert; cost better than new. Two AMERICAN SHARPENING CO., 329 Washington st.

### Hatters.

LADIES—Your last season's beaver or felt hats made into latest styles. KELLY & CO., 22 Province st., off School; street floor.

### Furnished Rooms to Let.

NEW WINTHROP HOTEL
WINTHROP PLACE, 11, near corner Winthrop sq., Boston's newest, private baths, fine table, fire, $2 up. Tremont 1164-W. Elevator service. 5 minutes to station, special rates.

VISITORS TO BOSTON
TAKE ROOMS at Hotel Waterston, cor. Hawdens st. and Bulfinch pl., over 500 from State House or car line, from 50c per day, 3 and one night, $1; 5 and 6, $2; 7 and one week, $2 to $4.50 weekly.

FOR A GOOD HOME.
HOTEL TAI, 508 Tremont st., near entrance 21-25 Allens st., 75 inviting rooms with all modern improvements, ready for letting; daily 50c up; weekly $2 up; tel. Tremont 2164-W; 200 in front of house.

200 FURNISHED rooms and flats to let in parts of the city. F. E. RICHARDSON, 2,582 Tremont st.

FAIRLY lasting quiet home would let rooms to steadily visiting city. Telephone 1369-M Tremont.

ASPLET—St. 37—Handsome corner front room for two, for day or week; for transient people.

BENNETT ST., 46—To let, large front room for gentleman.

COLUMBUS AV., 403 and 424—Transients will find comfortable rooms, $1 day up; tel. Tremont 1090-J.

COLUMBUS AV., 606—To let, large front room with bath; also single room, together or separate; modern; running water, heat, gas, tel.

COLUMBUS AV., 1,000—Second and back rooms, furnace heat, h. and c. water, $2 and $2.50.

COLUMBUS AV., 1021—Two connecting rooms, furnished, suitable for light housekeeping, $5.

CONCORD SQ., 1—Large, clean, sunny side room.

FRANKLIN PK., 5A—Steam heated clean, sunny rooms; low to right parties; 2 minutes from Washington st. cars; unfurnished; central.

MASS. AV., 641—66, room, 1 flight, gas, h. w. heat, $3.50 week; room, 2 flights, gas, h. w. heat, $3.50 week.

MASS. AV., 697—Comfortable furnished rooms, h. and c. water and telephone for business people; $2.50 week; 675—Parlor, also alcove room, h. and c. water steam heat, tel., light housekeeping.

MASS. AV., 1,000—Furnished rooms, for light lodging, $1.25 up; stores, gas, laundry.

MASS. AV., 1,000—Furnished rooms, for light housekeeping; rooms, range, bath, gas, laundry.

RUTLAND ST., 76—From basement room, newly renovated, steam heat, gas, bath, telephone.

SHAWMUT AV., 256, suite 2—Widow having two rooms to let, will share with another who would let same to her desirable parties only; $3.50 each; reasonable.

SHAWMUT AV., 544, near Northampton st.—Furnished rooms, $2 and $2.50 week; also one with use of kitchen, $3; also one with bath, $3.50; large closet, run, water; reasonable people, with or without children; 2 minutes from Dudley st. station.

SHAWMUT AV., 641—Large, sunny front room, with sink, for light housekeeping.

TREMONT AV., 1,000—Furnished rooms, for light housekeeping; rooms, range, bath, gas, laundry.

WALTHAM ST., 5—Furnished, front 3rd floor, $2.50 week; also 2nd floor, $3.

WALTHAM ST., 9—Furnished rooms, $1.50 and $2.50 week; telephone.

W. CANTON ST., 102—Front parlor, piano; rooms, $2.50 week; reasonable.

WEST CANTON ST., 157—Well furnished, sunny rooms, modern; $2 to $3; water; conveniently to cars.

WEST NEWTON, 25—Front parlor, handsomely furnished; gentleman preferred; 2 minutes from station; private family; terms reasonable.

WEST SPRINGFIELD ST., 102—Two connecting rooms, furnished for housekeeping; also single room and bath.

WEST SPRINGFIELD ST., 102—Two connecting rooms, furnished for housekeeping; also single room and bath.

WORCESTER SQ., 1—Front parlor; h. and water steam heat; gas stove for light housekeeping if desired; also single room; $3.50 week.

WORCESTER SQ., 1—Large, sunny front room and to room; h. and c. water, day or week.

### Board and Rooms.

ROXBURY, Moreland st., 48—Board, room, 2nd floor; $5 week; 3rd floor, $4; reasonable.

ROXBURY, Walnut st., 2—Board and room; $5 week; reasonable.

BACK BAY, 42, Gloucester st.—Board and room; $6 week; reasonable.

BROOKLINE, 1,000 Boylston

EDITORIAL PAGE OF THE **BOSTON AMERICAN** BOSTON OCTOBER 27, 1911

BOSTON AMERICAN

80 AND 82 SUMMER ST., BOSTON, OCTOBER 27, 1911

**Largest Circulation in New England, DAILY and SUNDAY.**

# Who Disturbs Business?

The Facts Show That Stand-Pat Republicans Like Lodge and Crane Bring Disaster to Business and to the Workingmen Whenever They Revise the Tariff to Give More Graft to the Big Contributors to Their Campaign Fund

When the longest legislative session in the history of Massachusetts closed last Summer, and the difficult and constructive part of Governor Foss's labors, the part which makes or mars an administration, was over, everybody, from Berkshire to Essex, admitted that the Governor had done his work so well that he could not be defeated.

But Senators Lodge and Crane realized that the effect of this election upon the fortunes of the stand-patters throughout the country would be important enough to justify a superhuman effort. Therefore, they decided to try money and demagogery as substitutes for real issues and honest arguments.

These gentlemen think that there may be still another election in the old, thread-bare tariff calamity howl to the workingmen and the small business men who might not know any better.

The doleful prologue of their dirge is the story that when the Democratic party revised the tariff in 1893 a panic followed. This is an old story and has been exposed as a reckless and grotesque falsehood over and over again.

But it is a favorite yarn of Senator Lodge's and he has repeated it so often that perhaps he believes it now. However, the yarn was duly fed to Mr. Frothingham and has been obediently repeated by him throughout the State.

The AMERICAN challenges Senators Lodge and Crane or Mr. Frothingham to refute these facts:

The McKinley tariff bill became a law on October 6, 1890. This was a Republican tariff revision upwards, passed by a Republican Congress and signed by a Republican President, Senator Lodge participating in its making and voting for it at every stage of its parliamentary course.

On November 11, 1890, a little more than a month after that Republican tariff law went into effect, the first signs of the panic appeared.

On November 17, 1890, Barker Brothers, the Philadelphia bankers, suspended with liabilities of five million dollars and the clearing houses of both New York and Boston voted its certificates to banks in need of assistance.

On November 19 there was a run on the Citizens' Savings Bank of New York, and a receiver was appointed for the North River Bank.

On November 22 the United Rolling Stock Company of Chicago assigned, with liabilities of nine millions.

On November 28 Jamieson & Company, bankers, of Philadelphia, failed with liabilities of two millions.

On December 6 the Oliver Iron Steel Mills of Pittsburg shut down, throwing two thousand men out of employment, and, on the same day, Myer & Company of New Orleans failed, owing two millions.

On January 3, 1891, still during the Republican administration and while the Republican McKinley bill remained a law, three different Pennsylvania mills closed, throwing ten thousand men out of work.

January 18, the American National Bank of Kansas City suspended, owing two millions and a quarter.

May 8, the Spring Garden National Bank stopped business and so did the Pennsylvania Safe Deposit Trust Company.

The year 1892, still during the Republican administration and while the Republican tariff law was still in full force, saw strike after strike, in which the workingmen were resisting attempted reductions in wages, which culminated in the great Homestead strike and riot.

In 1893, while the McKinley Republican bill was still in full force, there were more than fifteen thousand failures in the United States, involving losses amounting to three hundred and forty-six million dollars.

In 1894, after the Democratic tariff revision had gone into effect, the number of failures fell to thirteen thousand and the amount involved fell to one hundred and seventy-three millions, or less than half.

The next year the number of failures was nearly one thousand less and the amount involved remained about half.

The entire history of Republican tariff grafting since the Civil War has been a history of panics and disaster, poverty, strikes, riots, bankruptcy and ruin. The panic of 1873, under Republican control of every branch of our government, was the worse financial and business disaster the world has ever known. More than three million workingmen were out of employment during the period of that ruinous panic.

The Republicans revised the tariff twice between 1881 and 1886, and during that period there were labor strikes involving twenty-two thousand establishments and almost a million and a half of workingmen. Almost four thousand five hundred of these strikes were against the reduction of wages.

In the year 1883, there were nine thousand business failures involving one hundred and seventy-two million dollars.

In 1884, there were ten thousand failures involving two hundred eighty-six thousand dollars. In 1884 there was a continued business depression and more than one million men were out of employment.

High protection gives a few men unnatural profits at the cost of the people's necessaries of life, and compels Americans to pay more for American goods than the foreigner pays for the same goods, even after the cost of transporting them to the foreign lands is added.

It has swept our commerce from the seas. It has brought cheap foreign labor to the very doors of our mills to compete with American labor, working for lower wages because their standard of living is lower.

It is the falsest thing that false men ever invented or defended. It does not protect American labor, but has steadily brought us down to the European level. In whatever industry protection is highest, there wages are the lowest. It does not foster infant industries, but fattens the gigantic trusts.

It robs us all in everything we need to make existence possible, corrupts our politics, degrades our political morals.

# Wisdom of So'omon

By F. OPPER

Copyright, 1911, by the International News Service

WHO IS THAT IN THE OTHER ROOM?
GREAT KING THAT IS A POET WHO READS VERSES TO YOUR WIVES. THEY THINK HE'S IMMENSE, AND THEY SAY YOU'RE ONLY AN OLD COVE AND AN ESSENTIAL MONOGAMIST.
I GET YOU
OH MELODIOUS POET, THE KING WISHES TO REWARD THEE. COME WITH ME.
I AM COMMANDED TO DECORATE THEE WITH THE ORDER OF THE SHOOTING STAR.
JOY!
THE CEREMONY IS AS FOLLOWS: LOOK STRAIGHT AHEAD WHILE HIS MAJESTY COUNTS THREE.
ONE
TWO
THREE!
1
2
3
4
5
6

The best work of F. Opper, the famous cartoonist, appears regularly in the Sunday AMERICAN. Don't miss Mr. Opper's funny pictures in the Sunday AMERICAN.

# Sherlocko the Monk

By GUS MAGER

Copyright, 1911, by the National News Association

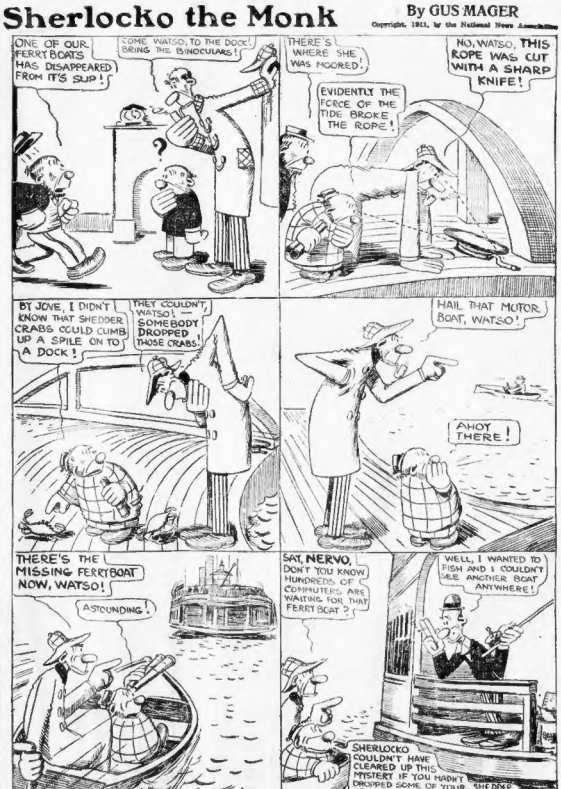
ONE OF OUR FERRY BOATS HAS DISAPPEARED FROM IT'S SLIP!
COME, WATSO, TO THE DOCK! BRING THE BINOCULARS!
THERE'S WHERE SHE WAS MOORED!
NO, WATSO, THIS ROPE WAS CUT WITH A SHARP KNIFE!
EVIDENTLY THE FORCE OF THE TIDE BROKE THE ROPE!
BY JOVE, I DIDN'T KNOW THAT SHEDDER CRABS COULD CLIMB UP A SPILE ON TO A DOCK!
THEY COULDN'T, WATSO! SOMEBODY DROPPED THOSE CRABS!
HAIL THAT MOTOR BOAT, WATSO!
AHOY THERE!
THERE'S THE MISSING FERRYBOAT NOW, WATSO!
ASTOUNDING!
SAY, NERVO, DON'T YOU KNOW HUNDREDS OF COMMUTERS ARE WAITING FOR THAT FERRY BOAT?
WELL, I WANTED TO FISH AND I COULDN'T LIKE ANOTHER BOAT ANYWHERE!
SHERLOCKO COULDN'T HAVE CLEARED UP THIS MYSTERY IF YOU HADN'T DROPPED SOME OF YOUR SHEDDER CRAB BAIT ON THE DOCK!

Sherlocko the Monk, with his friend, Dr. Watso, is now a regular feature of the Sunday AMERICAN. Don't miss the funny detective work of Sherlocko in the Sunday AMERICAN.

# Old Doc Powers

A Celebrated Gentleman, Known to One and All Who Read the Boston Sunday AMERICAN, Is About to Come Before Us in a New Role—Yes, Sir; Tom Powers Has Turned Philosopher

Mr. Thomas E. Powers, philosopher, is about to make his bow in the Sunday AMERICAN.

You all know Powers. He is the inventor of the marvelously interesting cartoons called the Joys and Glooms. Mr. Powers is also the gentleman who, a while back, had all the United States saying "Never Again." He organized the Down and Out Club, and he selected all its members. He is a very funny little man, Mr. Powers is.

But now—whether for better or worse we do not care to say—the genial Powers has turned philosopher. He has been studying life. He has arrived at certain conclusions about the queer old world we live in. He doesn't care much about writing, and spelling, and the like of that, and so "Dr." Powers made his conclusions into a drawing. He uses the Joys and Glooms in order to drive home every point.

Mr. Powers has been considering two kinds of man. He has considered the man who toils hard all his days, in order that he may own a home in the evening of his life and have a bit in the bank to fall back on. Also he has given some thought to the happy-go-lucky citizen, who couldn't tell you the exact location of a single savings bank in town, but who grows old just as surely as the other fellow.

You will be very much interested in what Mr. Powers has to say about these two types of man. When you see Mr. Powers's "moral" you will say that this is the best thing the funny-picture man has done.

Some of the young men who write our best stories and work the hardest in order that the Sunday AMERICAN may always be the best of New England's Sunday papers are apt to complain, once in awhile, of the great and overshadowing popularity of the picture-makers. Everywhere they go, these young writers tell us, people want to know about Powers and Opper and Fisher and the "chap who does the Katzenjammers."

Whether our young friends and co-workers are justified or not in this feeling of pevishness we do not care to say, but we will say this:

They'll be more jealous than ever on Sunday when they see the first effort of Thomas E. Powers, Ph. D.

# Our Pedigrees

By PERCY SHAW

(One View.)

'TIS sweet to sit before a fire
Like our good friend John D.,
And with a placid soul admire
Our Royal Pedigree.
'Tis sweet to feel that when we deign
To arch our noble brow
We make a picture of disdain
But rarely witnessed now.

(The Other View.)

Our ancestors, ah, how they thrill,
One drowned in Malmsey wine,
Some lost their heads on Tower Hill;
Some fled the battle line.
The men were gay, the ladies fair,
We see them as they went,
And thank them kindly for their share
In our ennoblement.

John D.'s got a pedigree, eh?
Sure he's stung, don't tell me;
Comes down from a kink too, aw say,

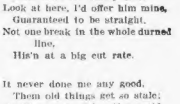

That ain't no family tree.
Look at here, I'd offer him mine,
Guaranteed to be straight.
Not one break in the whole durned line,
His'n at a big cut rate.

It never done me any good.
Them old things get so stale;
I'd like to see John, if I could
We might fix up a sale.
I'm from Adam, I am, how's that?
You say you are, so's he?—

Bully Gee, keep it under your hat,
John's related to me.

# Little Bobbie

He Writes About Visiting a Cousin

By WILLIAM F. KIRK

PA & Ma & me was away on a vacashun for a few weeks. Pa wanted to go to Italy but Ma needed her new furs, wich needed to be fixed, so we didnt go to Italy, we went to Haverhill, ware Ma has a cuzzin. Ma sed to Pa that her cuzzin owned half of Haverhill, & he sed that the latch string wud always be on the outside of the door.

That sounds good, sed Pa, but the question is, how does the latch string work after ten o'clock P. M. That is the main thing, Pa sed, anybody can use a latch string in the middle of the day, but wen you pull it left all nite & it doesnt reven quiver, that is a other story.

Poor Pa, he seems to always git things rite, the way they are going to happen after. Sure enuff, wen we got ware to see Ma's cuzzin, he was a funny looking litel fat Germun & his wife was large & tall. She was awful good to her husband, too. She used to roll his chair up to the fire & git out his carpet slippers. She told Ma that the reason she always got out his carpet slippers was because she wanted to hide his shoes & the roads is awful muddy in Haverhill.

After we had dinner the 1st nite, Pa & Ma & the other people talked a long time & then Pa began for to yawn & sed, well, let us step down to the corner, Amiel, & git the base ball final. I want to see if the Giants got another kick in the shins or sul.

I hardly ever, if ever, go out after I have dined, sed Ma's cuzzin Amiel. I usually stay in, in fack. Pa kep winking at him & nodding his hed to the door, but Ma's cuzzin never seen looked. He was dreeming & looking into the fireplace.

Pa dident dreem. He put on his coat & hat & started for the door. Husband, sed Ma, where are you going? I am going to git a final baseball edishun of the evening paper, sed Pa. I shall return presently. Then Pa galv a last long look at Mister Amiel & went out into the nite.

It seems to me that you havent got yure husband trained rite, sed Amiel's wife to me. I wish I had a husband like that for a few weeks. I think I wud know what I cood.

I think you wud, sed Ma. My deer hubby is a grate hand for showing wives whare they stand. But he is a deer good boy, for all that, sed Ma. He is brissling with faults, like a porcupine, but we manage to git along. There is sumthing invabel about him that malks me think most of him than all the rest of the men in the world, & I wud never think of keeping him in the house wen he wanted to go out for a visit with the boys.

Maybe you are rite, sed Ma's cusdin's wife. Amiel, you may go and get yure reglar shoes & go out & join yure frend.

I dont want them, sed Ma's cuzzin Amiel. I wud rather look at the fire place.

Wen I told Pa about it the next morning Pa told me the story of The Prisoner of Chillon, he sed the poor man was in jail so long that wen they came to talk him out he dident want to go. Amiel is another such, Pa sed to me. Wen you git married, Bobbie, sed Pa, never be a prisoner of Chillon.

**Don't miss the Adventures of Harold Hangover, W. P. Kirk's baseball hero, who has gone on the stage for the Winter, in the Sunday AMERICAN.**